BF 1272
.B3
Copy 1

Book of Heavenly Teachings

Its Sequel Fitness. That Come by the Will of all Pure Divine! That Usher Thought Phenomenally Expressed! By Law of Psychic Forces! Substantially Just! That Should be Kissed With Love by All Mankind!

Book of Heavenly Teachings

By

R. P. Baugh

Dallas, Texas
Johnston Printing & Adv. Co.
1912

BF1272
.B3

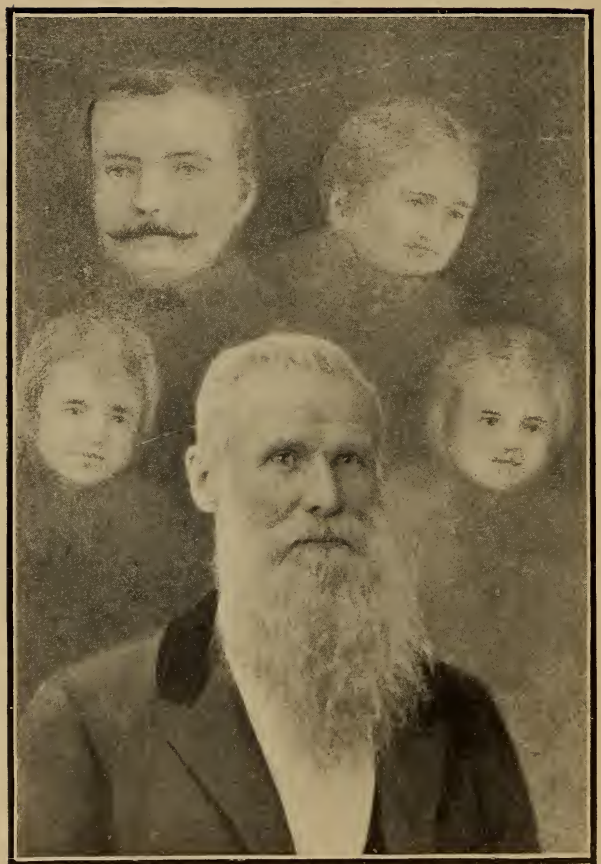

Truth from Heaven, In a Picture,
By Psychic Law,
That produce, Spirit phenomena.

By transfer
The White House

Book of Heavenly Teachings

TO MAKE mention of this work, the Words that come from them in POWER is here made manifest in wisdom and love Divine. Characterized not in symbols, but to bring afresh the Angelic Host of immutable laws in Nature, ever adrift as guides to all Beings.

The quickening Spirit did manifest, in detail, the following answers laid down after the fashion here given.

Acting through the mortal agency of man, to assist in universal brotherhood, toward all Beings from one stupendous whole dedicated by unison in power, as promulgated here by the child known as R. P. Baugh, in mortal life and body, being the offspring by virtue of William and Elizabeth Baugh, during mortal life, in the county of Gwinnette, in the state of Georgia, in the United States, in the continent of North America, February 22nd, 1839, A. D. epoch, when I felt the blessing of mortal birth, and now here by specifying in part my biography, in the city of Dallas, in the state of Texas, and thus abiding, consequently, during the periods of ninety-six and seven, I was installed by Heavenly Angels, to perform this work so bravely illustrated.

Moreover, Heavenly Angels manifested many trio malformation forms in our assemblies perceptive to view, and tangible, in particular, as agents of ability. Gifted in Power and Glory, in common, yet special to and for, all Mortals, desiring the proper conditions in Mediumship.

By authority of the Mighty Host, contributing aid, I affix my signature to the foregoing declaration so bravely alluded, to the honor of much good.

R. P. BAUGH'S,

Port-folio and disclosures in Psychology and Mediumship, with the fathomless Universe.

Book of Heavenly Teachings

LESSON 1

All questions that follow are designed for answers, through my organism intuitively given, as the gifted questions that come, saying:

"Nature, my desire, implores your greatness to define yourself, that empowers mankind, in mundane life to obtain a correct knowledge of the renowned Universe."

Intuitive perception, a Force, a Gift, in Nature that disclose rewards, solicited in question, promulgated through the child Nature, as the following answers verifies, saying:

"Nature is eternal and everlasting, by assertion, is spellbound in expressions; disqualified to monopolize all in one principal."

* * * * *

Question furthered by soliciting knowledge of the Universal Cult, saying: "Whence comes Nature?" Answer intuitively, saying:

"Eternal without end."

* * * * *

Question co-ordinate comes, saying: "In what formula are to be found the names for those things disclosed in answers to questions that aid Mortal children to acquire a specific knowledge of the things expressed in the Universe?"

In response, Intuition solemnized the fathomless, incorporated in the following answer, saying:

"Terms expressed incorporating entities, by an absolute Nature."

* * * * *

Question of Zeal to understand the fathomless, saying: "What brought the only absolute Nature into existance?"

Intuition, elucidates the question in the following answer, to-wit:

"The fathomless aptitudes of one great Whole, to all Themes that do now, and forever, exist in themes to multiply the greatness achieved by improvements allowed by Chaos, the Great. That henceforth and ever existed. Making room for the possibilities of improvements that might come, being the epitomes of all that do exist, as guides for more discoveries through Nature's faculties, in broadening views, to gain knowledge in a more perfect degree. Allowing Chaos, to remain paramount as a dual Force, empty in meaning, yet powerful, coveting nothing to broaden the views designed by the child of Nature, called Entities expresses through space in boldness, to much joy in all that do come forth from the Mighty Whole, of all here expressed, to-wit:

"First, Matter; second, Force; third, Spirit, then Results, including time and space without rebate, in-cognito and ex-officio, in fee simple, alluded as here stated, qualified to challenge forever more towards Chaos' border limits, in quest of knowledge, through all Eternity, without End to expressions as gifts in Nature."

Question intact, this Power ever present contribute by signature, in quick response comes the following answer intuitively justified, saying:

"Throwing aside ungodly things in pursuit of knowledge is the gifts that belong to man honoring the Will of Nature."

* * * * *

LESSON 2

Question set forth. Can Nature's children, by exercising in due order their functional and duty faculty, obtain by intuition, any and all wisdom of the fathomless Universe?

The following dictum is a trophy resulting from the sublime consciousness giving the paradox equilibrium for truth enjoined to the foregoing question, suitable to the following delivery:

Will Nature's offspring knowledge refrain not to explain how it come to get here, knowing all things expressed fitted

to accommodate the powerful wisdom in all Nature as a flood gate to one another, reaping all knowledge attested incorporating all things in Nature God? The answer following, attest Law of retribution in Nature, saying:

Factors of this kind come tangible things by expressions from limitless Nature, embracing charitable measures, touching all wisdom in a fervent motive acquired through the phases of Mortal and Spiritual children from one cause, in common, pertaining to all Nature, brooding them all in My knowledge, unfolding the children's appetite and fitness for more knowledge.

Question. What Power bear witness, moreover, what Power attest message?

The tree of life, affiliating, sends the following answer, through my organism, by intuition, saying:

"Consciousness, by Nature's Will."

With gratitude I returned thanks to Nature's blessings in pure Divine, being a resident in Mortal life from Heaven's bliss, a Spiritual blessing come like magic and the magnetic magnates blend into joy.

* * * * *

LESSON 3

Nature's Apex Divine elucidates for mankind the paramount kingdom in all Creation. The Powers intuitive perception discloses the following Psychic, saying:

Kingdoms being not perfect, a more honored degree should be passed upon than all former conditions now known to man. In trust to serve the greatness toward all things now adrift, to become more perfect than the past events, now entrusted towards Heavenly things that ascend and descend through all of Nature's plans that gives rise to a more perfect degree than those now passed, in duplex meaning.

First, the mighty works that promulgates the fathomless, so to express, embrace the paramount meaning that fit the greatness belonging to us all, now holding the balance of Power, to kiss with love that make the most pure Divine.

Entrusted to those in Power, granting blessing in the most perfect degree, that fills all happiness, to meet themes now adrift, so mote it be, as here alluded, set apart by all fashioned, to gain greatest of blessings yet known to themes.

Being the testimony assigned from all Powers, both of Heaven and Earth without rebate. Question not this epistle, the questions preceding and the following as they come by Powers incorporating all pure Divine.

* * * * *

LESSON 4

Question enchanting light sustaining all. Divine Cult our normal desire solicits our sublime intuition to disclose in a following message report that grants knowledge and wisdom to the Spirit of mankind, how life is perpetuated and the most important thing for all beings to learn in glorious Truth and the process of procedure that obtains the apex in all pure Divine.

Intuitive perception being the Divine way to wisdom disclose things desired, saying:

"To perpetuate life, must first come knowledge, a dividing force from the fountain with all expression through Nature's guidance in trust to that which did give the expressions that did ever exist, now and henceforth forever will exist, as trust to perpetuate happiness."

Always obtaining more knowledge, that fulfills to a more perfect degree towards the coming goal realized by the skill of some unfinished future is the pathway so broadly alluded in making new discoveries.

Redeemed from what mortals call infinite attitude that governs not only the past ages, but the present formations as seen expressed both visible and invisible curative to the mortal eye, a member of the whole of creation after the manner of that which did illuminate these blessings as guidances prepared to meet the coming future. That might bring forth the parable stated as in Adam, "All things shall be made alive," knowing not whence they come to give expressions through Nature's gifts to man, is our testimony to the Tree of Life, whence all

blessings flow, is the knowledge to acquire first, so much desired.

From the buds do come forth wisdom. Being the testimony whence all blessings flow to babes of ourselves, all combined after the fashion sought.

Question intact. All pure Divine, disclose, essay on the foregoing epistle.

Kingdoms reflecting to babes of the one great Whole.

* * * * *

LESSON 5

Question ardently depicted to Divine source of all wisdom, to disclose in a following message report for Spirit in mundane expression, the happy way to Life Eternal. Answer develops as the law of Psychic directs, saying:

Throwing all things aside, in search for knowledge pertaining to heavenly things fitted for man's glory into the depths called Pure Divine.

Law is traced from Adam down to the present epoch of time honoring none other principal than the one here alluded; embrace all that is good for man to know for himself as a dual force collectively expressed under the immutable law, that govern all things leading towards themes set apart as guides for man to follow, honoring causes toward all that seem good in the brightest hopes adrift.

Asking for more, to gain greater knowledge towards the coming future. Broadened into deeper knowledge—aghast reflecting backward as well as the forward aspiration curative to all points alluded.

Affecting none other than self desire as a free moral agent through all Eternity for good or evil, applied as now set before us in the mortal stage so called, but already adrift to conquer stages beyond the comprehension in all stages measured by the sequences of the immutable law now adrift, that will dispute with an untried future regarding facts.

Apex Divine disclose more of Man's coming future allowed by Nature's greatness, the Cult, saying:

The answer phenomenally expresses as intuition directs Quimbo epti nabo dishua. Signifies the strength of the Angelic world to mankind after the manner of speech, "Come ye all nations into one mighty kingdom by the Will of the all Pure Divine."

The foregoing solution makes straight the pathway of Life and find that it rests in self instead of something called a God, after the manner of speech rather plus self, to command and promulgate power of self production, now called infinite, for the want of knowledge endowed in self faculty, ratified and corrected, by self intuition, moreover, adds the causes here illustrated intuitively.

A knowledge to know these facts is broadened continuually by departed friends from the once mortal body of earth, who become adrift in Nature's themes after this fashion to let those know now on the mortal plane, the manner how the change comes after death, that ripen more fully into greater perfection that reach the plural in much additions to the after lives that progress through all Eternity.

Becoming greater all the while by adding knowledge to knowledge intuitively expressed is the God sought for to all ends. In perfection that gives rise to no other than self power to all mankind, fashioned after that fountain whence he came, called great I am, to know thyself as the God so much alluded and worshipped in many foolish ways by people adrift to become Great, after a fashion that multiplies many hindrances before matured by the proper manner of Pure Divine.

Commanding much obedience after the manner of the High Road given intuitively expressed—being the Gateway that fulfills all righteous kingdoms. To reap the fullness thereof.

Foregoing none other than past events that obtains this Great Truth to Pure Divine so wisely here expressed, being the immutable law that convey force without a name to express—as those so much enchanted by man's glory ethically known by the wise in Pure Divine—hoping to find much desire among mankind to embrace these great truths here alluded.

As testimony to all faithful followers, bind ye this fashion of thought so expressly sent out from all that is great to

gather the harvest now adrift in bewildered mankind. Peace be to all followers so expressed, that creates Divine Beings.

Shall a signature become apparent, answer intuitively received in the following, saying:

Knowing a few things, honoring causes will find themselves the Power by diligence, the mastery over many brilliant things and its glory.

* * * * *

LESSON 6

Sublime principle of Nature's echoing duty, how probable should mortal man now expect to get communications from the most primitive specie that beset Life in animal form to mankind on this planet Earth.

Answer based as the illuminating Power of the Eternal, saying:

To promulgate facts of this great question bring into view, the depths of much wisdom.

To honor children of Nature, the much desired information which includes very brilliant measures to meet conditions for those on the mortal plane.

To build wisdom upon surfs that float adrift by every wind that meets the ruling waves that anchors an nothing more than perplexed themes—a rebate—can find a more honored field to satisfy disputes than the one now resting between the Powers that governs the unknown cause.

Hampered for the want of knowledge fixed through all Eternity—that comes ripe—when mortals understand how to fashion thought as gifts of themselves. Broaden into knowledge that must come bye-an-bye to meet perfection due as knowledge perfected without a beginning to themselves.

These most wonderful Powers that marshal these words affix signature to message report that elucidates to the minds of bewildered mankind in mundane life the correct essay on the epistle, the Powers, saying:

To fashion brilliant affects is due that which was that which now is and that which is bound to come due after a perfect manner—purified intuitively—not less beloved by the Powers that sent message.

LESSON 7

How be it for students in Psychology to become cognizant of a law, the fetchet that disclose the principle that obtains all knowledge existing, setting aside the burden role of rebate. Please instruct, by message report, for moral children that which is now paramount in wisdom, be ye the Dictum.

My soul's sublime desire by intuitions bring that desired through my organism to establish the glorious truth to mankind, by the following message, saying:

To catch a glimpse to this matter, consider well, first, in due time to promulgate much power in Spirit expression in a duplex form as a meaning glass to the brightest knowledge purified enchanted by honor—entrusted fully towards immutable laws set apart like those called man's glory after the death to the body.

Forgiving the past formulas that had been expressed towards himself—to become more tangible in truth purified in much glory—to meet themes that become better understood as the individual advance through progressive stages, to-wit:

Catch all thought that comes your way of a truthful character, directing its principle to its uttermost depths in thought expressions forgiving all past events to mature to greater knowledge of more worth than the former things first obtained.

All the while unfolding for new and better things that gives rise to better discoveries in Nature's themes reflecting the happiest towards the good for all concerned, than the opposite effects.

Disclosing the better in due time, to gain that sought in a fore time—that never fails to meet the best results in facsimile —as the betterment to the holiest of the Holy.

Forever the plurals to all things that improves in statu quo as is herein illustrated measures called Pure Divine without rebate—so affectionately expressed by us in power that govern the mighty themes in all of Nature's plans, so much glorified to those in trust to all ends in purity that gives Divine law without rebate.

Being justified in purity that comes without disputes in Heavenly things so much desired to know afresh to the child

that meets renown from the Will of all that is good and precious.

To all mankind shall this become afloat among all nations to testify brilliant effects in their coming glory to Nature's God! Indeed of the imperfect thing among mankind called the Hebrew God as saviour to mankind—plus to the one now named as Nature's Power!—in trust for all humanity!

Be it known as the faithful Power! that gives this message to and for all mankind! Bind ye the power—as here expressed.

Be it now apparent that invitation for signature to follow this message failed to appear that said in the epistle was said without rebate, The Power had already testified.

* * * * *

LESSON 8

Question adrift to meet the Powers on the following topics:

Question ardently depicted to all the Powers of the fathomless Universe to disclose an essay on themselves as a Whole, the Cult elucidates the things desired, saying:

To gain a few brief remarks on topics of this great question broadened into view from fathomless numbers belonging to Nature's theme, in striving to become the mastery of Chaos' depths of infinitude, yet being the mastery of all epitomes and pygmies of space and time, testing the Will of the greatness of something not named.

To conclude from a dual force characterized as is now illustrated here, in this message, for mortal man to catch a glimpse of a continuity in Nature's theme—that fills the soul of man to aspire towards the Will of Nature's theme—and become fashioned in Pure Divine.

Strengthening the will of mankind in all things that is pure, just and good—fitted for more wisdom that is necessary to accomplish a deeper hold into the fathomless infinite, the great that promulgates space and time, for new discoveries, enchanted through love and happiness.

All the while towards greater perfection of that which is paramount to all past events set apart by the growth of spirit

attitude; that becomes more refreshing in quality and brilliant towards effects of its own; that multiplies into much good of the now infinite aggression.

Fulfilling infinite stages to minor things as now alluded in Nature's themes; that is adrift to become the God as an infinite something, to minor expressions, from the coming improvements now adrift in the fathomless, the Great infinity expressed.

Conquering much power towards the good of all things. Te become humble when in trust of much Power toward the innocent, whence all come!

Blessed are the pure, for they shall become the immutable law, set apart as the ruling theme that is worthy before the trust of the great infinite; the unknown tranquil Power to span the border limits belonging to the outer film of chaos! The mastery of all that is good!

Cult now follows suit by disclosing the analysis of the message expressed, judging all things relative thereto, the Powers as a Whole, saying:

That which furthers things adrift is yet to become greater than that already fashioned, is the theme given in the message—annex to this which answers as the signature to test Chaos' mastery as a mutable law unto the Power now adrift; to become themes unto much good.

Holding power until improvements become reticent to nobler things than the existing paramount topics; to all that is by message alluded.

* * * * *

LESSON 9

Divine Cult disclose further the conduct of Spirits in Life's journey before amends come by thought catching, from Heaven's bliss, by honoring the immutable law of infinitude in Nature's theme, that beautifies all things extant, so to express, in one fold of righteousness and purification in Love for all Pure Divine, that disclose a message for the Spirit faculty in mundane life, **saying:**

Heaven is full of themes that display measures now adrift to accomplish desires towards movements strived for to assume much Power.

Caring not for the better themes and modes that could come through man's pleasure by force inculcated in all, as well as for themselves: honoring nothing of worth as immutable laws in Nature's themes.

To set aright the question asked afore time, preceding this epistle, come as one conscious to gather the fathomless.

How to satisfy the Spirit faculty is search of knowledge as fitness trustworthy in childlike form, honoring the pathway in Life's progress that needs rebate, when due of little consequence in thought catching; hampered on account of strife in Spirit Life, called mortal stages, by those now in fleshly bodies.

After the manner of speech now adrift to become purified by actions of the ones adrift; to honor the immutable laws set apart in what is meant, one absolute Whole. Not partial! But special, for all! Incorporated in Nature's theme.

Now adrift to meet result in facsimile intuitively expressed, as passed upon by one, now awaiting results across the border, so to express, the Infinitude to Heaven's bliss.

Divine Cult attest message by the immutable laws requisite in Nature's themes that proves to mortal man truth in Divine Will.

Answer come intuitive in quick response, as the following, saying:

Message of this kind conquers conditions to all things that retribution means.

* * * * *

LESSON 10

Divine Cults of all that is great disclose further instructions, such as you desire to impart for the Spirit of mankind in mundane Life, of this earth planet, the Cults saying.

This opportunity affords us now is power to have this great pleasure reaching mortals happiest issue, in opening a passport to acquire Spirit knowledge, that diligence could have

brought ages of time, now spent in vile lust, not worthy of acknowledgment, to have performed.

Should the wise of mortals been in power instead of the mighty greed, in the line of unjust gain, as the dictatorial powers, that rule in restraint instead of wisdom that fulfills all righteous kingdoms, as those now is power sending this message as a comforter.

Instructing my babes now to meet better actions in conduct towards one another, as babes, to become great after the manner of improvements.

Giving good gifts to one another out of that which the Powers had provided amply, disputing with none, as supply to reach all blessings perfected through the wisdom, prepared in themes of Nature's guidance—thwarting none other than base principles of man to whom each is due, save he who is worthy in the sight of all knowledge. That makes Nature weep through the children of grace to meet better things provided in stages of bliss.

Seek ye all mine heritage after the manner of Truth. Chastise not one another, but help to clothe one another more abundantly in knowledge that honors the gifts in Pure Divine.

Throwing aside ungodly things, reap that which you had not sown in Nature's abundant supply and support—honoring all mankind after a diligent order—to reap rewards in happiness.

Divine Cult attest message that you disclosed in such stupendous wisdom for the great benefit of Spirit faculty in mundane Life, in testimony all Pure Divine, saying:

The Powers contributing to mortals the greatest of blessings, to perform as our teachings. To reach perfect happiness in Spirit knowledge, due all of our handiworks in Nature's blessings.

* * * * *

LESSON 11

Questions continue to elongate for the psychic Power, to continue our phenomenal message reports that mortal children may learn to become wise like the honors expressed.

In response, come the following reply intuitively, saying:

The blessings flow when time meets conditions, is our testimony. That Powers cease not to guide mortals who have a desire to receive truth and wisdom; that fulfills all happiness in a more perfect manner than ingrafted stock of imperfections not so abundantly fitted in stages to meet perfect themes.

Ambiguous thoughts impair progress, is the testimony here established as evidence not misleading in thought expression; proving things that must shortly come to pass, being the powers in things hoped for as evidence not seen—in disguise.

Thwarting none other than imperfect themes taught through many public expositors not qualified to lessen the fashion; to shorten the manner in which truths are met by Ocult principles, dividing themes that reach Spirit communications with mortals, to-wit:

First fashioned, in thought negative honoring forces that come intuitively; honoring the mighty Kings, now and forever ready to impart light, by reflection, to one another through the different stages of life's existence, sought by all who desire such communications as a perfect theme in Nature.

Being works as evidence that builds kingdoms Eternally in the Heavens as the mortals now view, called the "Starry Pigmies," curative to the eye's view, so expressed—spoken into existence as thought, now illustrates what the Powers say not seen to view in mortal life—disputing with the Powers ever ready to pardon ignorance through wisdom sought and fashioned after intuition and experience in mortal stages, to-wit:

First impressions, then the fullness thereof fabricated into higher motives of expression to the completion towards other things not now visible to mortals; but vision rather understanding to follow.

Perfecting progression for evermore without, is fulfilling of all desire sought after our knowledge; whom do rule all things that now, and forevermore, do exist in themes towards righteous kingdoms, preventing none to attain the Holy things sought to this end.

Being the better road for my children of grace to follow; seek ye all this happy road to Life and Light. Farewell for this morning's lesson to babes of ourselves.

Questions set forth to all Pure Divine, saying:

My desire imploring your Greatness; to disclose for mankind in mortal life what be that something that purports to be ourselves in the latter part of the foregoing message.

Intuitive perception disclose the following, saying:

It is truth after this fashion, cometh good things, then the Tree of Life flows through Nature's guidance in tangible things formed as you understand, by expressions called in St. John's Divine "The river of Life," but here given as the everlasting flow not made with hands, through life forevermore.

From every side come communications keeping the way of the Tree of Life perfect in guidance to higher effects in all wisdom; is the fashion they ripen, to meet the most perfect happiness possible yet known in all of Nature's works.

Blessed are all who do come after this manner to get life. Getting rewards boldly expressed in truth to mortals is the name asked for by babes in search for wisdom—seek ye all, is our pledge.

* * * * *

LESSON 12

In Holiness, Occult life comes manifest to Earth life by mortals honoring the straight and wise way of intuition that opens a passport to know all things in Nature seemingly thus:

Good morning, Eternal friends, as Diadems, set in gems of wisdom in the great Universal Spirit Ether, I feel your impress acting on my organism in mundane life. I am choice to satisfy the Holy things in Nature that come due, when casting all imperfect things aside, to meet friends that Heaven thus obtained, so be it unto them that rule in love Divine.

The Spirit now in charge, make the following statement so boldly sent out to mortals on Earth in the following message. The Dictum in all Pure Divine, saying:

What I have to communicate to you this morning means more than purposes now understood by mortals as teachers to humanity.

This matter meets our best hopes to reach the mortal life in due time to repair many wrongs imposed upon them, by ig-

norant Priests—called Saviours to humanity, now boastingly true, not qualified to instruct as teachers to mortal man, on account of their lust toward themselves. Trusting more after their own righteousness than good for others—Is here described for them as a lesson, honoring a higher calling towards life's aim, to reap greater blessings through Nature's works, Amen.

Should this epistle act as a barrier towards unjust themes found in man's conduct toward man; greater blessings will flow from the Spirit who gave it birth in mortality.

Heaven's instructions alone should always meet a higher calling than selfishness towards those receiving his instructions as a base to found their best hopes upon called, Religion.

Harmony of the great truth in Spirit return to mortals, can never be held blameless without impressions received by the expositor. In trust to this end, for Heaven's sake, is the aim here stated in this epistle, to all creeds, doctrines and dogmas, attempting to force themselves, not truth, in the sight of all wisdom that rules both seen and the unseen.

In man's works, as the Gospel, to gain higher measures in happiness, called Heaven, by mortals, can never be reached by blind guides trusting after their own righteous beliefs as themes, that belong to the mighty principle after Nature's guidance. Incorporating man's intuitive, obeying Divine Law as themes reaching immutable spheres, now called infinite Wisdom by mortal children. Help each and every one his part for Heaven and all humanity's sake, is the lesson that the mighty Powers give. In testimony seek ye all blessings of truth.

Divine Cult, attest message report, the Spirit of truth adds the following quo-warrant, saying:

Holiness is never abridged when by Nature's laws sought, instead of man's for selfish thirst.

* * * * *

LESSON 13

Question, imploring Divine Cult to disclose the formula that will bring Universal brotherhood to all humanity and

how to transcend all imperfect things ever established in Nature.

Intuition disclose the following desideratum, saying:

Throwing the imperfect aside to meet better things in love that permeats the betterment entrusted to gifts belonging to all humanity, and many things not as yet acquired, to the unfolding of the mind. To prepare a better way in future things that ripen to a more perfect degree in universal brotherhood, that kiss Divine Pure. To satisfy the many works adjusted in Heavenly things. Prefixed, to satisfy all things now created, to test the coming future, to show further light in wisdom.

Strive ye all to one pledge of right, honoring no other cause, with one another, but Heavenly love to obtain the mighty theme in all of Nature's works, as here alluded, would be the universal brotherhood of all mankind, is the message sent through the brother of one absolute Whole, to all babes of ourselves.

Come ye all into one fold, is love of all Pure Divine, so boldly expressed as teachers intrusting the harvest so boldly alluded, in testimony to that which did give message, come the following: Strive to assist mortals by the laws of Nature, entrusted through the mortal body, when conditions awaits Heavenly things kissed in Pure Divine, rather than matters of man's trust alone, that stultifies progress greviously expressed from those sending this message to mortals of earth; showing the brief way to communicate in a just manner that meets the joy so much desired by all true seekers now adrift in Nature's themes, set apart as guides in Heavenly things, not known to unjust dogmatic demands in plans called by mortal worshiping Gods after the many fashions, so stubbornly to acquire, in getting the knowledge here sent as guides, to babes of Heavenly things.

In testimony speak we all in Pure Divine, to come after the plan as here stated, to gain the promise.

LESSON 14

My Spirit in Divine, implores without any shortcomings to the fathomless Universe and its fullness thereof, to disclose the unerring principle that surmounts a God term to meaning, that elucidates to the intellectual faculty of being, the mind, for the benefit of Spirit growth in mundane life of mankind on this planet earth.

Divine source discloses the following message, saying:

Holiness in humble seeking, fastens on much wisdom, as gifts imparted through much pleasure from humble kindness, being the happiest pleasure that befalls the kingdoms that gives Power for more wisdom than is now generally conceded by the minds of mortal children, in testimony as follows: Acting through mortal brain, to meet this subject, it requires a threefold principle; one as that of Hypothesis in the Molecular System as a rebate; in a duplex form by gifts, to meet circumstances through all laws now and henceforth, including the past formulas without rebate in facsimile, as the guides to that in all principles, that surmounts a God term to meaning.

In search for knowledge that exists in might as a dual Power thwarting none other than injustice to all Powers. As a checker to keep Power as restraint to all principles.

In testimony, we all sign and set the seal due Justice of all that now, henceforth and ever exist, without end, Amen.

* * * * *

LESSON 15

Question presented to the forum in the following formula, saying:

Apex Wisdom of the fathomless universe, disclose how entities obtain the residue of the infinite universe.

Intuitive perception disclose to mortals the residue when due in gifts by laws of attraction in Nature, saying:

Consciousness, embracing such principles of egotism to make certain such grand divisions embracing qualities not hitherto known in mortal stages of life's existence.

Such is unique in expression and fabulous in extent, for mortals to conceive such grandeur, as well as greatness, fabricated through the mortal plane in disguise.

Trusting to reach such knowledge, the wisdom being the happines of all knowledge, in extant, as a dual force, to primitive expressions as self desire. But thwarting my Power as a dual force gained through diligence as finite Nature and infinite same. Boastingly true to reach the difficulties so much desired.

What supports message, Plastic Nature, to your shrine? The cosmic illumination, echoed the following notice, saying:

Happiness comes through sympathy, fascinating principles enjoined to all that is true.

Greeting this sublime intelligence to disclose more knowledge toward the fathomless that mankind might become richly illuminated in much wisdom, the purifier as results disclose the following. saying:

To add further remarks in due form without hesitating, it rests as knowledge in pursuit as a dual force to meet bliss; disputing with Powers in phenomenal guidance as the architect plan, in display, to gain rewards as results in conditions not known as dual force. Participating under the law, cause and effect, called Laws of Nature, one absolute Whole, a complete misnomer.

* * * * *

LESSON 16

Question of Grace.

I, as all things, participating in the series and principles of life, are, as diadems, set in gems of wisdom, saying, What is Nature's greatest faculty?

Cause and effect, saying:

Happiness as a ruling phenomena of itself to the better, as a dual force that comes from all of itself, to rule the bliss in chaos, that has arisen from its handiworks by improvements to test the intuition from that expressed, to its uttermost end, to discover Chaos' border limits in a duplex form, to meaning.

Question, further adjusted, saying, What extent of Culture and refinement of forcible intelligence brought such illumination in wisdom and knowledge as the understanding herein disclosed by message reports. My guide, saying:

The brightness of all Nature instructing its child to reach my theme as a helpmeet in time of need, enchanted to fulfill the greatness to all of Nature's possibilities and purposes here described, in the sequences of an unfinished future, to the accomplishment of better ends to the mighty themes of all that is Divine and Nature's works.

* * * * *

LESSON 17

Question, set forth to Nature's Cult, by thought, saying, What are the Chief entities in Nature?

Answer, every ready, by natural laws of Cause and Effect promulgated the following, saying:

They are described as dual forces, having faculties of discharging the pigmies of time. As auxiliaries to themes in Nature's works, displaying the skill to reach much happiness in the uttermost finishing, in the fulfilling of all desire, Amen.

* * * * *

LESSON 18

Universal Cult, disclose for mankind in a following message, stating how come the fathomless universe with endowment in self faculty as thought force.

The immutable Law accords as shown in message following, saying:

Thoughts are beyond measure, honored in terms of all expressed, both visible and invisible, broadened into view by that which is expressed. Drawing the sequences of an untried future into new discoveries for eternal progression; as a challenge to balance Power, which disqualifies the Eternal, to monopolize all in one principal.

Cult, please denominate the Power that sustains the foregoing message.

Intuitive perception disclose the following answer, saying:

One absolute Whole in thought expression.

Plastic Nature, explain the cause, How be it that one part of the mighty Whole can intelligently comprehend another part all spellbound in expressions, as life procedure verifies, in delineated Nature that comes out of Chaos, the mastery of all that is great.

Answer ever present, sustaining all that elucidates the Phantom's cleverness, saying:

Elements by cause and effect, pulsating on lines of vibration, necessary to change causes in original states. Quickening the pulsation to a more vivid degree; overpowering the great ocean of Matter that gives rise to the past that now present and the coming future ruled by the most active forces of Nature. Forming first laws, then principles, as rules, tending towards creating and then forming the things of sustaining tangible and literal affects, consequently, follows that which was and that which now is and the possibilities of the unfinished sequences of an untried future—displaying the skill of a formulated past and present Powers—disqualified to reach the uttermost gifts.

Cult attest message report, the Law of Cause and Effect, disclose the following answer, saying:

Nature's foothold in combativeness.

* * * * *

LESSON 19

Thoughts sent adrift, for Nature's Cult to return reply revealing the unction that governs the four leading principles, belonging to all things that measures the greatest first, the second do, the third likewise including the fourth, Result, in facsimile, chastising neither.

The four first can be denominated in this wise, one to proceed the greatness of the other by adding all into one Whole, for all is good.

My language has made the earth the plane of Heavenly bliss when the Spirit of My children grow wise in force mat-

ter and effects. Kissed by My Will in humble kindness to all as My presence is ever with all.

Rest is peace is My love to all. Whence all come, is more than mortal entities has made discoveries in thought principle, to express that, fulfills in all Progressive Stages.

Nature's Divine, discloses the principle that makes amends to that needed in mortal status, as guides to higher effects, that fulfills as afore stated, in all progressive stages.

The Divine Law gives the following notice, saying:

By reflection in thought principles as a meaning glass, to reflection in truth humbly sought through diligence as the gateway to discover dual forces, as primal laws in all things.

My name to express, is bliss.

* * * * *

LESSON 20

Question soothed to meet phenomenal guidance.

What climax guides Spirit and Matter that make plain the Power and energy simplified as that personified?

Faculties that rest as guides to Spirit and matter become the anthems of self production in stages to rule the greatness in bliss as a might enjoined through the concise disputes, not ripe to a finish.

Question in profile.

Sustain, showing that elucidates all meaning incorporated in preceding paragraph so joined.

Answer exonerates as the following message illuminates, saying:

The fitness that arises, the loftiest intelligence, that the boldness in cupidity has power to direct to a finish in display, as meaning to language rather than bliss, the outer nothingness to all film in disguise, beyond Chaos.

* * * * *

LESSON 21

Question, direct to Nature by its entity expressed to gain reply, giving mortal children a direct account that grants

knowledge, how Spirit Matter and Force first formed a corporative plan, that brought about existing things. The immutable law discloses the following phenomenal message, saying:

These things first come by expressions due principles on lines of intrigue grossly expressed.

Afterward improvements came by practice, indulging in boundless Eternity. Disqualified to master the amalgamation here stated in Spirit matter and Force belonging to the essence in creation, giving Light in expression toward the Molecular System and atoms in Nature, which has no end to their existence.

Giving rise to new formations by the tidal wave of time and space, which has no end. In its glorifications in all things denominated in message. To draw all of my children toward their goal in destiny in one mutual benefit of all that exists. Showing none other than that of an honored Nature.

Thou art most Holy and Just in all things. Nature now attests the message with inscription of your seal response, come intuitively, saying:

That which never thirst in righteousness.

* * * * *

LESSON 22

Question, set forth imploring the exquisites in the laws of Nature. To give reply on the following topics, to-wit: What do mythical search and papal Gods include?

It by no means includes Divine teachings as they come by material expressions in criticism, honoring the parent Nature by expressions, tending on lines of views.

Parent Nature elucidates the whole category of search and research expanded through your entire Universe. Whence all things come the message, saying:

It is more than unique in principle and interrogates facts not yet known to any mortal, or advanced Spirit phenomena, touching concordance of delight; brooding principles not yet expressed, perpetuating fathomless aptitudes unabridged, honoring the essence of Nature in facsimile.

Divine Cult, what are the teachings in Occultism?

The teachings in Occultism differ widely in lines tending phenomenal expressions. The sunlight embraces echoing duties of a phenomenal origin as well as the present narrative, blundering in stupidity typified.

Divine Cult, elucidate for mortal students, what be Profanation unjust and violation of your Divine teachings?

Facts of this kind are more than principles of egotism bathed in phenomenal resultants in stupidity of aggrandizement, taught by contending sacrilegious students.

Cult Divine, attest your brief message, the God of intuition, discloses the following report, saying:

Powers of the first order, not yet known by basic principles.

Question continues to elongate in the fathomless Universe testing the shrine of Pantheism, saying: What formulas elucidates the apex Climax in tangible life, and answer come copious, saying:

That which is paramount, is yet to be embraced by ego in expression, hitherto not known as a dual force.

* * * * *

LESSON 23

Question invoking all Cults of the Eternal Universe as parent Nature, the source eternal in sublime knowledge that elucidate the Apocryphal God, if anything greater annex that also, hypothecate all there is in life. To elucidate the greatest that shows the lead by whatever name it come in your prerogative message, the Divine Cult set at liberty the opulence of all that called Gods or otherwise sustaining honor in all things that honor is due, in the name of all that is just, saying:

This is fabulous in extent, in thought expressions from the mortal plane, now called the children of one absolute Whole. To express such terms, in search of knowledge to better conditions for all humanity, is the pledge of all that do exist, now in Power to grant the request here intended, to-wit:

The dayspring that lifts the veil to a more perfect degree of understanding, giving the knowledge asked for, come through language, purported to meaning, of one absolute

Whole that throws light to mortals now of the Earth plane life, is the words that govern all principles, to meaning, that should be called the fathomless aptitudes in Nature's themes, now afloat, to gather wisdom as mortals now see expressed in knowledge, both seen and hidden from vision to the express view that multiplies the one great Whole, called Nature's absolute; subject to many changes, that the sequence of an untried future might bring forth in some duplex meaning in quest of knowledge, granting amendments to a God term, now as the paramount meaning to be improved upon; to meet requirements more adapted to discoveries that might come in future progress.

As the original had a beginning, so shall it have its ending, as all other imperfections to man's works in quest of a higher knowledge, not perfectly sought whence all blessing flow, is our prayer, to mortals as guides teaching babes to know truth forevermore, is our name called knowledge instead of God.

Holy things in Divine knowledge, please give essay on your prerogative message report, where it reads of plurals as guides teaching babes to know truth forevermore is our name, called knowledge instead of God.

The guides in Divine knowledge disclose the following, saying:

This reference is here meant, the Powers displaying wisdom. Personality, as mortals call individual beings, has no place in themes and must be so considered, as the term God, would and does imply to personality, after the fashion of mortals in paramount topics sought. But, rather motives qualified to do the works fashioned into designs as the plurals to meaning, incorporating much Power, when understood as a dual force. That means for more than the one term called God, nevertheless, superb and lofty rightly placed, but never the paramount principle, belonging to all things as a Whole, in terms to meaning, honoring Cause and Effect.

Guides, please honor message by adding signature elucidating evidence showing mortals how to adopt Just themes

that get sanction by proof, in Nature's Law as my guides express in the following brief saying:

Prudence, comes first to pledge themes, not after the fashion of mortals, but guides adapted to meet truth as before stated. Helping mortals to understand higher themes in lines toward greater progress in wisdom. Disqualified by Nature to incorporate all in one principle.

* * * * *

LESSON 24

Without beginning, without ending, reveals the fathomless Universe, Cults hypothecate without reserve, all guides that elucidates Nature's sublime truth in tangible things correlated in one absolute Whole, that express forevermore, in display as guides, to perpetuate life and by what principle comes the greatest wisdom, Knowledge and Power.

To gain the prize of the greatest that do exist, must come by diligence as guides, honoring Cause and Effects, plus too, then the remainder for more, is broadened into greater divisions to meet changes that imparts the mighty themes that rule all things; that flows wisdom to meet greater blessings; that produces happiness; that promulgates much Power; that gives claims toward knowledge; that brings better things than was shown before, to meet Heaven's brightest hopes called bliss or happiness, by mortals.

Which manifest in various ways, to gain strength, that imparts knowledge; that grants the Starry Pigmies now open to view called the "Starry Heavens" by mortals.

The question, so much admired on account of its specific divisions, incorporates three grand divisions, to illustrate, in due form.

The first on file, come wisdom that gives knowledge to gain strength. The second on file, is Power, that moves all things, both the seen and the hidden. Imputed by the Will of a Powerful God. That nothing is greater, when properly understood.

After the manner of speech disputing all things, yet coveting nothing. Being all things, yet having nothing. Lower

than all things, yet greater than all things. Purer than all things, yet more grave than might, yet kingly in all glory and enable to entreat mortals to the greatest of all blessings

Greeting all guides, many thanks for the unique personifying that incorporates all things so minutely, without reserve, obeying Divine law; please attest message.

The Powers in and out of order, to gain strength, to him that vows a pledge that must be obeyed by and by, to meet better conditions now enjoined to Him from Heavenly things.

Come ye into one fold of righteousness as the fruit that ripeneth from a tree.

* * * * *

LESSON 25

Nature's universe comprising matter in varied forms of molecules and atoms that qualifies and disqualifies, all principles of the fathomless. Powers universal disclose by message, your choice of ethics guarding against all intrigue of any shrewd God known to mankind or otherwise. The absolute Whole chosen for the Dictum.

Answer intact, saying:

To catch a glimpse of this absolute whole here alluded, chastise not the Father of all beings.

Meet him with good intents in soul expression. Magnify in every way the greatest depth in thought expression, so as to gain strength after this wise. First obey the great laws of Nature then add to them more knowledge by proof in what is said and done.

Feign not to satisfy pure desire toward the dayspring in eternal glory, hampered not by evil thoughts.

To satisfy this question, as stated is briefed, to include the depths of much wisdom, that challenge the gifts of this God so alluded, that implies a great mistake to mortals after all is said and done in quest of knowledge. As a bribe to satisfaction to all things with rebuke.

To multiply briefly, this subject matter should come, strength from the great Fountain, which is the great universal thing that empties to bold expressions in the promises to

come by and by, rather plus three that adds gifts to him in safety. To build the depth of knowledge on rather than one.

Honoring all causes to perpetuate happiness in the depths of all attitudes, gaining strength from all beings in creation, that is now expressed to view as well as those not seen by mortals, collapsed in past ages. Agreeing to guide the paramount topics through all creation as above alluded, after the manner expressed.

To test things now present, first add Power, then deduct Spirit from the impression, as shown to view, ratified to those seen in Power, that shake loose affairs not reconciled to the laws of man in Nature, adrift, to come again in greater strength than the themes aforehand, had power to manifest throughout all Eternity.

Dictated to meet the subject briefly expressed, including the question set apart that affected the whole of Nature's themes. Moreover, bathed in love by the Power that contributed the subject explanation, known to us now in Power through all mysteries, is the fetchet that is kissed in love to our babes, known throughout all of the mighty dreams from first to last.

Divine exquisites, adjust signature.

In trust comes the mighty blessings through all eternity. Call it God of all things both of Heaven and of the everlasting purification, to all works known to exist. Embodying chaos' outer border, so to express, after the fashion of no limitation, as shown before of us now in Power, of all that do exist.

Come again and get more that brings light and life Eternal to all mankind, both Heaven and Earth, so to speak.

Heaven is around all things, when understood in thought expression, kissed in love through all Eternity. So shall it be to Him that adjust to gain causes here alluded. Means, glorification established.

* * * * *

LESSON 26

Question aloft.

Divine Source of all Wisdom and Knowledge, continue

our questions and answers that elucidates for mankind in mundane life, the order of things as they stand in the fathomless Universe; in the biology of all life.

To explain this great problem now in order before all things belonging to Nature as well as those partially exempt, called Chaos' border limits, stands as follows: First come the Fountain, next come the God-Head, third the expressions granting the effects produced incognito, ex-officio, forever in fee simple, to partake more after the multiplicity of things granted and produced by the opportunity afforded in time and space, are disqualified to mature; a remnant unfinished, set apart by all that forever exists in fee simple toward the paramount topics, here alluded. To fortify against intrigue in all things, first, spare ample attitude after the fashion they come, to satisfy the Great I Am. To know thyself as a being never to be conquered, disputing all things, yet honoring all things greater than all things, yet having nothing lower than all things, yet higher than all things, more meek than all things, yet fulfilling all things. To satisfy the possibilities of the renowned depth of an expected future that means the highest to gain in quest of Eternal happiness, are the gifts of all beings, both small and great. So was the past that now present and a future yet to come that floats to meet all future events, so to express, to satisfy the question more pointed in a brief manner, we all state as follows:

Twisting to meet circumstances as food to all gains.

Chastisement is a theme needed to set aright Nature's expression, as a rule afloat through all Nature, purposed to meet better things after the manner of conditions to express, that fills the march in pursuit of Chaos' border limits in a pleasure tour. For all things that was, that now is, and those yet to come, to gain truth and improvements forever. So shall it be without end.

May the greatest be the God to all things afloat, forevermore.

Farewell, is my love to all things as here purposed, to satisfy all gifts in Nature's themes. Bless ye that fulfill these gifts to gain the more. Love is forever abundant when sought in just and rightful pursuits. For Heaven's sake entrust all

to one bountiful glory in much affection. Pursue ye all to this great purpose as applied. Be humble, be kind, affectionate, with staple judgment; to gain the promise in much happiness. Seek ye all the pledge. It is that which is the paramount forever shall it be.

Divine source, attest message, the Honorable Psychic, saying:

Dividing forces is the pursuit of knowledge.

* * * * *

LESSON 27

QUESTION OF GAINSAYING

What principle generates thought so copiously expanded through Nature?

Thought is a balance of Power resting between two points of action, giving vibratory results, affecting two individuals, one to give and the other to receive. Thought is a force inculcated through action and motion of *brain muscle,* imparting fluidic Spirit.

How are thoughts conveyed, as is here illustrated on paper?

Thought is transmitted by action of Power through the brain vibrating. A principle of action hitherto not known to mortals. Pulsating the nerve system upon matter. Reaching forces between the interchange faculties that creates action upon the Spirit sensitive, reflecting, imparting a language understood by the two extremes.

* * * * *

LESSON 28

Divine Cult, elucidate the principle that creates Soul beings. The cult in delineated Nature, saying:

Souls are created by Spirit taking its outgoings into matter, with force incorporated, they being auxiliaries necessary inductive, to form the new elements. Spellbound in its season, to reach certain destinations designed by the architect, forcing their way through, to accomplish the end sought for.

When time mars the principle by progression, then the end comes for a better change than the former proceedings and so on perpetuating progression.

What signature sustains this message?

FATHER.

Father continue to elucidate through message purport, How the life of beings come tangible in effects.

Mortals can reach this thought by mortising a junction into force incorporating the Power that rules architectural principles inductive to relations that Spirit has to matter, and vice versa, when formation is introduced between the two extremes, curative to the eye's view of all its blessed in viewing.

To create a more full degree of understanding is characterized by thought. First, taking place, then follows the introduction of the conceived, by combination gathered in manners toward results in forming the tangible conceived, of mind influenced, inductive to tangible and literal effects. Inborn in all and to all preconceived effects yet known to mortals.

Souls are inductive to formation by Spirit influence. Absorbing matter in partnership, rather than giving two principles to one name in denominating duty principles, pertaining to rules of cause and effect.

Separate the combination and each expression as to Nature stands for each individual element, so termed. Classify cautiously, is Nature's beauty in describing and illustrating of itself.

Cult, describe the Power that dictated the foregoing paragraph message, answer prompt, saying:

Forces denominating faculties enchanted truths by an absolute Nature, to babes of myself.

Nature, please elucidate by message report, the status relation that Spirit matter and Soul share each other?

Nature Power, as refinement in itself, saying:

Spirit embrace thought principle of action, drawing into position matter, imparting by force, a duty compounding such elements as creates soul making, when executed through Nature's laws qualified to make things duty bound, called Soul Beings, when the formation is completed. By the law of

action, the Spirit is qualified to embrace its experience of action, termed thought force of itself.

Cult disclose to mankind, our residue, by adding signature to message report. Reply comes, saying:

Nature honoring Forces.

LESSON 29

QUESTION

Universal mind, whence come Spirit answer, elucidates by intuition, the following epicure, saying:

Spirit is thought before coming by Nature's guidance to reach all life principles.

QUESTION INFORMAL

Translate anew, What be the soul of things.

ANSWER EXPIATES

It is that part of tangible things inductive to formation.

QUESTION ABSORBING

Cult, can Soul cease, by Spirit withdrawing from literal things?

The following answer elucidates problem, saying:

Consciousness embraces precedence to qualities and necessitates its end.

* * * * *

LESSON 30

Apex Cult, in Divine Wisdom, give the paramount formula for the Spirit of mankind to follow as a guide in mundane and future lives, that obtain higher bliss, in artful laws that Holy Angels merit. By proof in what is said and done as is here given in wisdom sets forth in Love Divine by two points in action as mind influence; one to give and the other to receive all that mind, in purity desires, saying:

Teaching, letting such truths come into existence. To reach the mortal plane of life's existence, must be abridged for convenience to be understood by mortals in a faint way, throwing more light in truth, when mortals reach the higher planes of expressions. The question so much desired, must be redeemed from the higher powers through mediums of ex-

change now in Spirit life. Drawing knowledge from plane to plane in humility to the buds of paradise, not now ripe. In question, to the betterment in knowledge, that might improve such principles as is endowed in them. To meet loftier themes than they are now held to view. Judging for themselves things that they are not qualified to do. Honoring the question asked comes to light much joy in desire to know the wisdom sought. The dual Power infer for the sake of all humanity, to trust in such measures that meet the forces stated above. Obeying none other as guidance to higher bliss. The guidance through all Eternity as the fetchet to the uttermost wisdom now is Power of all that does exist, calling themes yet to be provided through sequences of a future that might come and give rise to new discoveries.

Testing the skill of all past ages that ever existed through all knowledge. To judge none other than Truth in new discoveries, asking the fidelity that fulfills all principles in artful laws, called Nature's works, to the betterment of all principles, connected in Nature's themes, in dual Powers and results, for all things now and henceforth and forever exist. Thwarting none other than past ages to give rise to better modes through experience. Being in touch, the march for Chaos' uttermost film in disguise, to baffle all skill that could possibly arise, as to who is the mastery client.

As the drawing energies sought, questioning to the uttermost depth, in wisdom, search after kingdoms not full in bliss treasure, is the manner sought by Nature's themes.

Divine Cult, attest message report for the great benefit of mankind in mundane life on this planet Earth. The forces, saying:

They who now rule the uttermost Powers teaching babes.

* * * * *

LESSON 31

Divine power elucidate the plan of action that incorporates the magnitude of the fathomless, that sojourn with all knowledge of the past, that now present and a future yet to come.

Displaying skill, knowledge and Power to the betterment of all things, so help me God, the Honorable Power, saying:

Such knowledge comes by proxy, to acquire the depths of knowledge, so desired, furthermore, intuition must be first principle to acquire, by taking fast hold on all laws that now and henceforth exist. To multiply greatness of the past, the present and the untried future cannot be boldly expressed after the manner of words called language.

Intoxicating minds of abuse will never be able to master, his great theme, without the Spiritual part properly engaged by its principles, to affect the uttermost of topics.

Biographers claim to reach the king alluded, however, by no means can this come as a stepping stone, belonging to future things. Discoveries means advancements from first to last. Diligence is the theme asked for and the price to be paid; that honors all things that ever did exist, or ever will. Happiness is the master touch that gives rise, when obedience is observed. Moreover, tabulated principles, echoes the fascinating designs, to reach stations, by measurements forming an auxiliary theme, by adjustment, delineated by the past ages to the grievances in some stages. But overcome, as previously stated, in this epistle as the leading principle, which measures diligence to all things and in all things, and for all things, that conquers the ambiguous tides that influence future and past ages. Abnegation multiplies the whole theme alluded, classes and stated for authority to this message, the truth to one my adults, now on the Earth seeking light in whom my pleasure has never denied.

* * * * *

LESSON 32

Question, set forth by instruments of Nature, How come finite and infinite knowledge to make a compromise, embracing each other, in mundane life, as shown in paragraph messages, by Spirit manifesto, showing that mortal man can become wise, instead of foolish lore?

The mighty principles in Nature disclose the following epistle, saying:

Knowledge comes, when the finite embrace the purpose designed. The Spiritual truths echoes from the all powerful mysteries of the past and coming ages. Illuminates his soul towards the coming goal of boundless knowledge; that illuminates the faculties of My creation, in tangible expression open to view in mortal expressions, consequently, the results must reach the fathomless epitomes designed from My bosom of love towards all My inventions of creation. Broadened into better truths than heretofore expressed. Conquering past difficulties, throwing more depth by the coming future in fathomless aptitudes, that multiply the great ocean of space with the deduction of a formulated past manifest in recollection of past experiences to the betterment of knowledge that might be acquired as above stated.

Kindly, your most obedient Spirit Guide, as Father.

* * * * *

LESSON 33

Nature's Cult Divine, elucidate for mankind in mundane life, the posture attitude and status of My Spirit and those honoring what mortals call, a Client or Trance state, while other Spirit beings special, would use our fecundity to interpolate messages and public addresses to, and for Spirits in earth life.

The excellence of the Cult, saying:

Heaven is ripe, so to speak, but never agitates causes when duty bound, to explain facts as a part of Nature's existence. Quimbo christna optus explains this message to some degree, fabricated as a dual force to meet conditions in a more perfect way. That explains this matter, so much desired.

The Spirit rests in aptitudes that give rise to new formation after a process that quickens the brain muscles, to meet other conditions as other indulgencies, of other beings, that impart their knowledge to others in similar stages, as mortals do to catch stages in higher conditions. The transformation being a trance state of existence that cupidity is bound to own as herself as an inhaling theme to all that exists.

To reach the lesson taught, first think pure, act pure, is the fetchet that displays the only mode sought for.

Conquer this condition is fulfilling the law of action, that rests in Spirit individuals. Happiness obtained in this manner alludes to self-interest, yet broadened into better judgment by progressive stages, that Nature merits.

Guides annex signature, to that expressed.

Kingdoms fitted to impart the mighty allusions, as the fulfilling duties, that imparts to mortal children our gifts.

* * * * *

LESSON 34

Spirit faculty, elucidate for mankind, in mundane life, Our rudimental degree, incorporating the present status, whether special, at a sudden bound or by evolution as a gradual unfolding of things as the sunbeams indicate, as an echoing duty.

Intuition, disclose the following message report, saying:

Kingdoms come as gifts from the Spirit principle throwing light to reach My duties, as parents to all nobilities, as what is thought, by mortals, to be the works of a God principle, but better expressed, by intuition, as the works of the fathomless echoing. Touching the works of the mighty dayspring in time to alleviate the duties of My children, when they so much desire such pleasure as belong to us, all in gifts that relieves us all from burden as truthworthy friends, might acquire as passport to the knowledge asked for; as My diligent children to reach all pleasure as gifts from aptitude, reluctantly explained. Moreover, must as duty bring, My greatest pleasure, not boastingly, but willingly, as babes, need refreshments by the hand whence they come, to make efforts of my own a coming goal for all here alluded.

Reticent, being a part of Nature's great theme as a duplex meaning, to get a brighter birth, in honor to much Power, a fascinating principle of egotism. Trusting the greatness endowed to them, to reach the fathomless aptitudes in Nature's love and guidance, being one great Whole, as co-workers not yet known to basic principle as heretofore alluded.

Treat not, this message with contempt, for I am ever ready to testify its purport meaning, giving as authority the Power by proclamation, the greatest gifts of myself, with boldness, seek ye Me.

Question, elongated for the guiding Spirit, as a diadem set in gems of wisdom, be, whomsoever, you may, would it be your pleasure to disclose your name so as to designate you in delineated Nature?

The ministering Spirit dispatched, the following message, saying:

It matters not so they are wise and good Spirits to grant more wisdom to mortals, who stand in need of light as further guidance in truth that helps to blend wisdom through the power of intuition, the door that receives much knowledge to mankind; that could not be otherwise obtained, that brings all mankind into the great knowledge, ushered through the gateway as a remembrance of a coming goal in much love, the wisest state perfected in every manner known. Just or unjust, freed the more, when great good Wills as Justice to all right.

The name asked for must come after this manner, as a Father trying to make known justice to souls in mortal life, in touch with all kingdoms that rule both Heaven and Earth. The bearer fabricated to meet conditions as they come from your organism, now in dispute with the Powers as to what is right. Be more perfect now than ever to reach the elevation you so much desire during life. It will, and must come, when conditions fit, and that soon, as the Powers now testing as here given by this message as a passport from Heaven's bliss to all children honored after the order of Melchizedek, not now ripe to finish in our instructions as a son by Grace kissed in love to mankind.

Feign not, as the Powers govern by intuition the mortal plans of life existence. Hold thy steps lest ye have a falling away.

Honor the Powers now in question, for the sake of all Heaven and humanity, in brief profile given.

Blessings is our testimony. The Powers is now honored in gifts through this brief manner by message in whom the

Powers are well pleased. Disputing with none other than the maker and finisher of all works, expressed in truth, to-wit:

Taking not from Him that did make plain the way of light and life, giving principles to the betterment of kingdoms ruled in love Divine.

Angelic host of the everlasting purification, how beautiful in love Divine can all things endorse our messages jointly, and severality as happiness rules when all obey Divine Law.

* * * * *

LESSON 35

Blessings are never neglected when mortal children obey Divine Laws, as I have partaken My morning refreshments, I hold My pen in hand for the guiding Spirit to inform mortals on the topics of life. Acquiescence is now in order, so I greet you "Good morning," for a handshaking in this morning's lesson, in reply by message, the guiding Spirit, saying:

This honors me with much pleasure to know that you now understand our presence in Spirit life is My great joy, emcracing your presence so near related to our thoughts, fulfilling much desire to the Spirit attitude, occupied by us in an advanced degree by Nature's laws affecting us both in presence of communication as though we belong to same conditions by action of Nature, understood by us through Nature's law, blending thoughts of the two extremes as interchange faculties, belonging to two planetary hemispheres, one in a mortal body, the other in a Spiritual body, communicating by thought measure.

Greeting Spiritual fortitude, trusting to gain reply to the following question, and oblige, your most obedient servant, saying:

Is there any kind of an individual Spirit after once completing total exit from its mortal body, ever return to the same, enter by incarnating, and live again through mortal life? Moreover, reincarnating for the same purposes, Cult of all pure Divine, the everlasting purification of the universe as a Whole disclose the hypothesis of the enigma puzzle, caution came, saying:

Matter of this kind become tangible in expression when they transfer themselves to the neighboring planets in quest of knowledge, but of a Spiritual nature, not that of Earthly the Molecular System is called into play through a system of Nature's laws, forbidding any reaction whatever, in former stages; meeting loftier stages, all the while, so improvements can be obtained in Nature's theme, in guiding all things to perpetuate the happiest results possible; is fulfilling of all laws in Nature's trust.

My formal self being the recipient of all messages that express this work from the Powers that give them in love Divine, infer that close relations of them and I exist in due form as trustworthy friends measuring time and peace by diligence, to acquire the gifts in Nature, blundering not, in stupidity, but showing causes alluded in questions; now add the balance needed as guides, honoring causes and effects possibly more, as needs require.

The Powers disclose, in due form, saying:

Teachers come in time, when children obey Heaven's theme to obtain knowledge. The Powers sent this word and invite all to call in like manner for help. They shall have the same pleasure in good gifts as all children are Mine, not Thine, to obey after the manner of unrighteousness, in worldly lust that require rebate by prodigal return.

Heaven's bliss is the name given to this epistle, so authorized by sender.

Divine source, emancipate all forces in delineated Nature that your mortal children on this planet Earth may be correctly informed on the subject of Spiritual individuals, counteracting life by reincarnating for any purpose whatever.

Response comes in the following reply, saying:

This matter of reincarnating is adjured, and is of a reprobate character.

Signed by Antiquity.

Disclosure specific in detail.

Cosmos exhibit many formulas elucidate one for reincar nating Spirit individuals.

Answer promulgated in the following report, saying:

Reincarnating comes by trusting yourself in charge of Natural laws, adopting the first principles over for a fresh growth in planetary planes; to acquire a second mission due your senses through the knowledge of a bribing manner, due only to the performer.

Has any Spirit individual ever been a performer? All knowledge being the Dictum, in a formal message report, the Cult, saying:

It matters not, as none have yet found the way, so to express, it might some time be done.

Nevertheless, it cannot now reach no planetary plane is the funeral to this matter, just now; perhaps a thing of this kind may be done, as time bring new things is how all things in Nature come to be as expressed, kingdoms know when they are due to performer.

Celestial friends disclose for mundane life, our kingdom, admiration meets the hostage, saying:

If I should say My brightest hopes exist in you, take it for granted it is so, love thy hold and mission, granting knowledge to your fellowman, from this kingdom, now adrift, to become great in love Divine.

* * * * *

LESSON 36

Question, Drawing light through Heaven's gate Honorable Cult, now withstand this phraseology, how be it, if a personal God failed to display himself in a tangible form in the Garden of Eden, how could the Scriptural steps make a racket that is said to frighten His first two children, that dash under fig and palm shrubs to hide themselves? Does that thing always show the blue ribbons to mortal man, Spirit friends, make clear the adjunct and set truth where it belongs in a brief profile mandate?

Answer evolves by intuition, saying:

Evolution first means knowledge, when acquired, will fully develop the matter. Strictly speaking, evolution originated in prehistoric ages, when mankind taught from impulse of

Nature's views, written in their mind by slim intelligence, widening by unfoldment, to Nature's laws.

Giving the first principles in startling truth of this kind.

* * * * *

LESSON 37

Mundane life, holding correspondence with Heavenly Angels, the Holy things in love Divine I admire your freedom and generosity in gifts to all beings who seek the high road of intuition, as the gateway to acquire knowledge, to the fulfilling of all desire as the exquisites found here, and elsewhere, to all questions. Cults are faculties of Spirit quickened to a more vivid degree of understanding by reason of its transition exit, from former expressions in delineated Nature, disclose the status of things alluded and accept My most dutible regards to gain a formal message report.

In honor to the foregoing, come the following, saying:

It does refine the Spiritual element through the laws of action by Nature fully established in measures, inculcated by themselves. Underlying matters fascinating fitness to much character imputing a brilliant effect, as fixed by the individual as they advance toward the coming goal, set apart by intention, to arrive in perfection. Furthermore, matter, can be abridged by prudence, during all stages of individual existence. Notwithstanding, criticism embracing everything by opposite effects in order to arrive at conclusions in perfection, as the paramount topic and synopsis with all things.

Celestial friends attest your message, be it from what revelation it may, that gives truth to mortals of this Earth. A formal reply comes, saying:

It is pleasant to hear from John, the Baptist.

Can I communicate further with such a renowned individual, imparting by message, your progress through time and space?

Communications continue, as the following, saying:

Obedience in matters of this kind, showing the stages of progression, for your stage of life, to understand, would come

by profile in character. Waiving in disguise, the depths too bright, for mortality to comprehend.

Critical question of criticism.

Will this renowned John of baptismal fame reveal something of his original language, by symbolizing, as my education is confined, at present, principally to the English language?

Intuition display the thing desired in the following expressions, saying:

Quimbo optus vispa kishnor vepis auntnos christnor septra tishna de susnar.

Celestial friend, will you be kind enough to translate meaning of the foregoing paragraph, into English language, and in what language was the phraseology expressed? Celestial friend, saying:

Its meaning through the English tongue, would say, "As I appeared in Christendom, by Priestcraft, gratifying Mosaic laws of indulgence, for purposes becoming tangible in principle, swerved by time only, as disappointments, when more knowledge came to me by experience, further in life."

The tongue expressed for my original, is the Hebrew phrase of speech.

FURTHER QUESTION SOJOURNS

Celestial beings, disclose for mundane life, How your thoughts interpolate these messages. Separate from my thoughts, the Angel replied, saying:

Thoughts of this kind are promulgated by impressions foreign to personal results. Imparted by those attracted influences, awaiting auxiliary gratifications, displayed to the recipient's pleasure and benefit through all stages of existence, in boundless Eternity.

Cult, associate message with signature.

All pure Divine, disclose the following, saying: Honor of Powers fascinating principles.

LESSON 38

Displaying Nature's fecundities, in truth, by this manifesto.

Will Nature's fountain display its beautiful wisdom in joining issues, that make known, how it come that myths appeared that caused the name of Christ to be the attachee to a mortal filial birth, before the thing happened, to show itself in an expected craft, or order, under prediction, that made a feint, the order to justice, a forlorn principle?

Disclose this matter for all humanity, as births, show on light to this end. Now Cult, talk plain, Are we all the sons of daughters that never existed?

The mandate gives notice, in the following message report, saying:

Children of Nature can obtain truths by Occult principles, exposing ignorance and getting truths. Proving them by unfolding in wisdom, honored through Occult laws in Nature, as messages giving light to advance in knowledge, by desire of the individual. It being the child of Nature, drawing knowledge from the fountain source of supply, whence they come as gifts, by the will of Nature.

Christs are myths, and their names came about by proxy, touching the principles of truth, honored not, by the laws of Nature, destined to more evil than good principles for humanity. Embracing ignorance on lines of education not vouchsafed to mortals, touching their future existence.

Christs as myths defiles justice due to ignorance and malpractice, by Priestcraft, to assume power. But moral philosophy being taught in churchianity, influence the pupils' minds in principles to fasten on much good, as well as error. Ignorance, being the imposter to all evil, but wisdom comes through knowledge, acting for good, obeying none other than criticism. Separating the two governing principles to all ends; of the past that now present and future, delineated by a triumphant Nature.

LESSON 39

Psychology's searchlight question, through Occultism, as the following promulgates.

Personal friends, when friends, indeed affiliate with social acquaintances, just the same with students of one order, as when that of another, differing only in opinion, but not further. And we now call upon the Spirit of ancient Apollonius, son of Agrippa, and grandson of Cæsar, the Tetrarch, to act as interpreter, to a forlorn question involving his century and date. If knowing of a mortal being that showed resident existence, as a mortal man, that shared a high theme in Occultism, asking no favors of mortals that bore a name similar to your own; as a Bachelor of Arts, in psychology, whose influence no man dare resist, save his own; please give all correct accounts known to you, in dates referred to, meeting all lovers of truth in said case stated, to be Jesus the Christ, a Nazarene Jew by birthright as incorporated in books called Testament Scriptures, now in this date and epoch A. D.

Tranquil Power disclose message report of fresh Ode.

You can write the following allegory: That prehistoric promulgates many facts derogatory to principles of antiquity; the betterment of many friends imposed upon humanity, not satisfactorily qualified to elaborate junction of misdemeanor and false pretense against truth; fabricated through the minds of intolerance, to anchor on force far from real truth, disputing to mankind, hindrances through records of past ages.

The name Christ referred to, came about by contemporary strife in Priestcraft, but the man Christ here referred, did exist by proxy only, which counterbalances, the history stated, to be called Testament Scriptures, are fabulous, also erroneous and figurative narratives.

Please attest message report.

He that unfurls the scenes of past ages.

Celestial friend, disclose further your comprehensive self as name.

Authority can now only be fixed.

Question co-ordinate, allow us to prognosticate, to some extent, by whatsoever this news comes. It bespeaks much wisdom to mortal children. Be it known, to all humanity,

their share of immutable law are all the same. Now we confer this thing to be decided by these two individuals, so expressed, as Saviours to mortal man as they have flown, as the departed, can they tell how the matter stands, as all things are kissed by the same fountain in life.

In response comes the following revelation:

The truth about this matter comes from the parties interested and the true testimony teaches that Apollonius was a person that had birth after the manner of mankind and that of the child Jesus.

Christ precludes his origin, disputing the laws of Nature, fabulous.

Cult, be more explicit to disclose the number of individual persons signified in the preceding referendum message, and what elucidates their former status of existence, making known to mortal children, Truth.

Divine Right promulgates the following answer, saying:

They are two, first named and they both had fleshy bodies in mortality and lived after the order of all mankind, and departed this life's career due mortality. Exonerated by credulous minds to gain notoriety.

Question, elongated, What difference had Nature, distinguished between these two individuals?

Answer by intuition reveals the phantom appendix delineated in message following, saying:

None regarding Natural Law. Imperfection is due to minds of persons when disqualified to embrace the attitude set apart by diligence, to acquire.

Apollonius and Jesus Christ are comparatively in harmony to each other, not regarding progress, but embracing the great principles of truth. The same as development directs itself in various ways, qualified in one great Whole. Nature's qualification honoring contrast, to express difference in one absolute Nature.

QUESTION IN DUE FORM

Divine Cult, What powers attest message? The Honorable Psychic, saying:

He that spells his name the most sublime.

LESSON 40

Question following, sent out to the Cult ethically known to the Celestial, invoking reply. For the sake of mortal children to know truth regarding matters that concerns many of what is called destiny. Now truth disclose the matter regarding the paraphernalia, if any special, or all in common that incorporated Jesus, the Jew medium birthright and place of birth as purported in books called Testament Scriptures.

The Dictum, disclose the conundrum in the following message report, saying:

This did occur as the authority states, but not for purpose of saving mankind, as described, but the child baby, did reach this side of life, through the same laws that Nature moves life through, fixed in common, but not special, for their incomings and their outgoings are due principles, rather than that which is spurious in life's progress.

Holy things in love Divine, proceed further by attesting your message. That dispatched, saying:

He that mourns not as the filthy beings that vows.

QUESTION DILATING

Celestial friends, Why was the attachee, Christ, made the pass word, instead of the man Jesus, the medium that disclose the key of justice, that imparts truth of Heavenly things? Answer promulgates the following, by giving intuition, the Divine right of acquittal, saying:

By proxy only, brought such reports as the stated Christ, which counterbalance ignorance in the minds of people led astray through Priestcraft, for selfish motives, credulously founded as principles that has never, at any time, existed in Nature's laws, for any purpose whatever.

Divine Cult, you have enlarged so copiously the meaning in your message report, you have disfranchised selfish motives as no avail in Nature's themes, to answer as profit to people in Life's journey. Holy things in love Divine, we have joined issues in this Holy work that solicits all mankind, in mundane life, to explore truth found in our message report, that elucidates the ecclesiastical Christ, the scapegoat for sins of man-

kind that come by proxy. That anathematized Jesus' password of mediumship into a complete misnomer, so help me God. Now Cult disclose further truth that measures guidance, that disfranchise myths as denizens of life.

The Cult, disclose the following special, saying:

Abominations has long existed in the minds of many people. Forgiveness reaches no person only by culture through reason, modifying errors with a better desire through the individual aggressor, rectifying his own errors by prudence.

By what authority comes this beautiful message?

Response title, saying:

He that brings messages to testify truths, honoring forces through a law that governs the will by tranquil Power.

CO-OPERATING QUESTION

Co-ordinate Spirit of Jesus, the corresponding medium, disclose for the sake of mundane life, the precepts that you taught while in the mortal body.

Moreover, has the books called Testament Scriptures, your precept, duly recorded in Spiritual teachings, as forces duly recorded in this Spiritual work as guides to mortal man?

The public can read the following declaration, given by Heaven's bliss, saying:

Atonements should be understood by those who, having consciousness, knowing good from evil.

Saviours are those that do good in the sight of all living creatures, not boastingly, but willingly, engrafting simplicity more fully than manuscripts impart to mankind. To follow as teaching that comes from crucified persons that fell by the hands of ignorance and kingly powers.

Testament Scriptures has fastened many false ideas upon humanity of a bribing nature, serving the chastity of a more Nature, but less beloved for the righteousness as an heir of much good, broadening the views of humanity to consider Spiritual things.

Signed, BLESSINGS.

* * * * *

The selfsame Spirit of Jesus associate further with me in

truth, by message report that disclose the true status that met incidents, if any, in Spirit phenomenon that your life participated in, that prior and that after the crucifixion to your body that publicity by traditional lethargy gives in books called Testament Scriptures, the Spirit responds Divinely, saying:

Material phenomena was brought about by judgment of higher wisdom, incorporating earthly things uniquely adjusted, by Spirit knowledge and Power in the sight of mortals.

Those that come after death to the body was brought about by intrigue from the Spirit side, in life, the recipient having knowledge of all performance as the executor in power. Unabridged by forces from sublime and Divine origin, belonging to all humanity when properly sought for.

QUESTION

Divine Cult, What manner is proper? Reply comes from parties interested, saying:

An honest sincere conscious, not faltering from any duty towards the love for humanity's elevation. Abridging not the Power ever ready to perform not only, the works that I did, but greater, as the Spirit knowledge is forcing its way to the mortal side of life, reaching tangible things among the children of Earth, of a duplicate nature. Showing that power lost by Priests abridging the attenuated motives toward the welfare of humanity not free from selfish motives, while conquering themselves towards Spiritual elevation in happiness for a season.

QUESTION

Cult, in what name comes the foregoing messages?

ANSWER

THE ONE FIRST GIVEN.

* * * * *

LESSON 41

Intuition exploring the hidden of past ages to manifest truth in Divine teachings, saying:

Holy things in love Divine, manifest thy great presence by giving a message following this sanctum that disclose now, in this epoch of time, the things that did happen, in truth, to the body of the faithful man Jesus, in the timely part of the first half of the first century, A. D. epoch. That traditional lethargy as found in Testament Scriptures failed to explore to a finish of the intrigue findings, that mortals and Spirits both had prior and after the crucifixion, to the mundane body of the child Jesus. Now Cult, set aright Theologians in Divine teaching ethically known to the wise, response come, saying:

Theologians must come to a dispensation through this Divine knowledge, to ascertain facts not correctly given as guides to the mortal plane of life, in expressions now due our mortal children.

To catch a glimpse toward truth, in what is now known to them as purported Divine teachings, as so gravely here alluded.

To abridge details from the pure Divine, the once fleshly body of the man or person here alluded, come to his death by exercising to others, his mediumistic faculties, in themes requisite to satisfy Divine attitude in Heavenly things.

For to express himself in many ways was taught by those out of the body, obtaining principles as here alluded, which developed in much power of expression towards the mortal vision, which appeared to them as deeper chastisement towards real things, than did happen to his Thomas that got the touch that all mortals now get from seance meetings, where the Spirits of the departed, manifest only their presence by solidfied forms, the finer elements derived as a process that meets circumstances that affects the higher negative in mortals, to realize the ego towards life Eternal. Without disputing with a past event of little worth for them to know figuratively expressed to meet the answer so much desired.

Righteous powers, sign your pledge in Divine teaching. In reply comes the following, intuitively, saying:

This must come by means to satisfy all of our children who participate in such matters as helpless babes of ourselves,

striving for the mastery, giving Divine glory to all things as gifts in Nature's themes.

With boldness, seek ye all, the most pure Divine.

* * * * *

LESSON 42

The testimony of this work shows evidence that the immutable laws, the Angelic Host of Nature ever adrift as guides to all things, disputing with none as supply, that grants knowledge in truth to all ends in desire.

Divine pure, I desire of the man Jesus the true status of things that did happen to his body after its crucifixion, so unjustly given in books called Testament Scriptures. Annex title that mortals have assurance in the reported message, depict nothing unjust or untrue to the Apostolic age. Moreover, add blessings to this message as you now enjoy from Nature's gifts in the great Universal God.

Now guides annex the forlorn news wanted that pitch no battle against truth, in Heavenly things, report comes intuitively by the following testimony, saying:

Beauties of this character result through Nature's themes to grant truths when mortals so much desire, without chastisement, forbidding not, to grant facts that come with much pleasure from us now in Power. Dividing forces with him, now asking for truth to gain wisdom that usher through mortal flesh and blood as is taught by the sacred Scripture here mentioned to gain results asked for. To bring this great truth before all flesh in mortal existence, stand as follows:

The body after its crucifixion, rested in the care of mortals, afterwards, then in charge of materialized Spirit forms, after the manner of human beings in the mortal body, striving to convey into unnatural themes of disguise, so as to appear as though it had left the sepulchre of its own accord to appear again as stated by what mortals call Testament Scriptures. Dissolution manifested itself in the end as stated in truth that met the incident, that now bears so much renown in your Scriptures, called the Book of God and Christ's teachings.

Now charged in truth of understanding free from disguise, to know the Power in Spirit life in honor to Him that sent

message, being none other than the blessed Name of the man crucified, the son of Joseph and Mary, that now abound in love in kingly glory through all Eternity.

Blessed is He that brought this truth once again to the mortal side of life's existence. Praise be His name as the price of many pearls in Heavenly bliss, kissed in much love to all humanity is our pledge forevermore, to him in due time.

Come again for greater things after My testimony. Now giving light to mortals from kingdoms, honoring much glory to mortals.

Share ye all of this truth, for it is My gift as did My body, when it fell under the power of might, from kings of earth, being ignorance obeyed.

My love to all forever, is My pledge in testimony to this epistle .

For Heaven's sake, came ye all into one fold of righteousness through pure Divine. Kissed with fresh love by the works of Almighty and great universal God, that reach the blessing of all things.

Divine Cult, express the grace of help that gave our message.

Conditions conquered after the manner of wisdom.

* * * * *

On the opposite page is represented to the beholder, the scenes in an assembly of mor tals, having due respect for the Holy Spirit. The immortal part of beings can then re-express Spirit phenomena. As you see two of the three standing in front. The one pointing upwards come re-expressed in the name of the renowned Jesus of truth, being the true son of Joseph and Mary, the espoused. The center figure being the matrix of R. P. Baugh in the flesh, enjoying the Holy embrace. To the other of the trio, come in the name of William Baugh's Spirit, that is, in the depth of much glory in Angelic life. In the cabinet is seated the body form of a man, in the flesh, whose higher ego has the Power to manifest the Will of Nature, as the Powers direct. The remainder are mortal spectators in waiting, to be kissed in love, by the Holy Spirit of their departed friends. So was the past that now present and a future, yet to come, forever shall it be. in the name of

truth, love and justice. To the richest blessings that all Heavens can give.

Signed by Powers in unison.

LESSON 43

Question, seeking knowledge to meet results now in common unison, between hemispheres of mortal and Spiritual life, may we find pleasure in tranquil Power, that forbids not, to state the pleasure that we had in assembly of a seance meeting, that interested the charms of all present.

Divine Cult, disclose to me, by a following message report, the gifts and the names, if He ever had any, that showed his disguise under a brown head covering, from spirit life to our assembly on a certain evening's meeting, where he greeted me to the center of our provised room and there meeting my father, William Baugh's Spirit, also showing themselves in a very brilliant manner, that meant some choice interest on this occasion, purely honorable as did Moses and Elias and the burning bush, that honored the two occasions of bold repute.

Answer come intuitively, echoing the following, saying:

Your friends so much desired are entitled, by name, honoring the Powers that impress to you these grand principles in truth. Majestic in meaning, fabulous in extent for mortal to acquire as a dual force from the Powers in authority, in honor to mortal guidance to draw humanity into a more perfect knowledge of future existence, as a dual Power, exchanted in love, to meet their efforts, in much joy.

The names asked for, by message, was once called Jesus Christ, the Nazarene Jew, who is in much sympathy for your sake, in teaching by manuscript form, such blessings so imparted, for all humanity.

This power, touching soul beings to embrace the themes once and is now taught by us both, during our mortal lives.

Blessings shall forever flow to all mankind that trust and thirst after righteousness in truth, to better all minor conditions that can be obtained, is my prayer for all kingdoms that dwell in the light and truth, in honor to the richest blessings that all heaven can give.

Cult attest your desire, as witness to the foregoing epistle, answer cometh by intuition, after this wise, saying:

The Grandest of blessings, to meet this end, Honoring the Powers, that did manifest.

* * * * *

Parent Nature, the Great I Am, one Melchizedek and the Spirit of My once earthly father, in display of Spirit phenomenon.

The illustrations given on the back of this sheet (page 60) is presented to mortal visions for the purpose of showing the works in display of Spirit phenomenon, that graced a seance room in the presence of mortals, where departed friends, in Angelic life manifest their grace in a portion of old style claims, not too barbarous to present as that of mortal's scenes in mortal life that makes substantial proof to its identity, in truth that mortal life is a part of all life, so begardly understood, by mortal life that should be willing to approach Angelic life to gain a proper understanding of that called, death to the body, so grievously of its departure. Yet grave to better ends, in purity that meets the happy homes awaiting Nature's calling, that assembles all creatures in its love, without disputes, in Heavenly things.

My testimony is sincere.

(See Lesson 44.)

LESSON 44

Exquisites of Nature, interviewing the technicalities incorporated in the conduct of some men of little worth to mortal life, such as shipping goods premature, from one country to another by the hand of might, is sufficient to be worse than the better part of folly, as was the sacrifice of life to the mortal body of many psychic students, not ripe to a finish in delineated Nature.

When kings and priests on earth rule in ignorance, they follow not wisdom in a cautious manner, so following the flesh pots, all the while, rather than good judgment, spotting the world over, claiming this and that as their own, when rights belong to all things Divine in Nature.

Now this subject must show something more of unique nature for the betterment of souls, that need rebate, who, in time, find their case lacking for joy, they caring not for honor —doubting all things that come their way, to views of sound judgment, now pertaining towards Divine glory.

Now pass on to the most honorable things for mortals to do, is our choice, for this lesson, enlist in Nature's theme so as to gain word across the border limits in Heaven's planes, so to express, Divine pure, that crack no chestnuts that is not ripe, for mortals to be blamed for, as papal Gods and their contemporary strife in Priestcraft, that formulated a myth called the Hebrew Christ, in a manner derogatory to the teachings of the man Jesus. By Nature's law as the better education for mankind, in their manner of course to the new world or life, is our prayers to delineated Nature, whence comes all beings from one stupendous Whole, that must be obeyed after this manner of speech, to-wit:

Disputing all things, yet covering nothing; being all things, yet having nothing; lower than all things, yet greater than all things; purer than all things, yet more grave than might, yet kingly in all glory and enable to entreat its beings. The greatest blessings when the child honors, the Divine fulcrum in Nature's laws of action, so was the past, that now present

and a future, yet to come that floats to meet the tidal waves of time and space forevermore, through the fathomless empire of all Nature;s that rest as guides perfected without a beginning to ourselves, that communicate to each other our thoughts from plane to plane in a manner giving proof to beings when they properly engage the Spirit faculty. That exchange posture attitudes the conductor to explore the two Worlds, one for the mortals, the other for the Spiritual, that communicate to each other, their laws and governments that build to sublime and Divine wisdom, harmoniously as a holiday for the happy souls.

Now Cult of delineated Nature, elucidate to me, by a psychic report of the postulate manlike form, that comes to me as one of ability, showing confidence as a trustworthy friend in much desire and placing his hand upon my head, manifesting in the presence of the assembly that something of a special character was then in progress, that reference this psychic work, as testimony elucidates, for the benefit of mortal children, in the following, saying:

By means of this kind come tangible things, which ripen into perfection for the good of all mankind. Broadening the views of mortals who meet conditions supposed, by them, to be the right themes to greater knowledge of the immortal realms now resting all around them, fashioned after the Will of Nature. Drawing all humanity afloat into the boundless microcism here alluded, to meet departed friends now adrift in themes of much joy, when viewed by mortals that expect future happiness in the glory of all that is pure and Divine.

The person so much desired to know, who blessed you by the hand of truth, was that of your once mortal father, but now serving a more honored degree in pursuit of Spirit attitude to draw all mankind into Spirit gifts, fashioned after that great I AM, in pure Divine.

Holy things in love Divine give report, of whom these messages come.

It followed by the hand of Melchizedek, now in the depths of much glory, triumphant in Nature's foothold towards pure Divine; broadening the views of all humble seekers towards

Heaven's blessings, now adrift. Seek ye all, the Pure Divine. is the name of one Melchizedek.

* * * * *

LESSON 45

Question of mundane life, scrutinizing the Honorable Cults How to obtain the beauties connected in Spirit phenomena, comprising that produced in light and that produced in darkness.

Divine Cult, please give, by message report, if they (The Holy things of God) can manifest their August presence in tangible human forms, open to vision of the mortal eye, in light or darkness, of any shade, elucidate the matter. Copiously in a following message report that remunerates mortal children by the immutable laws in Nature's God, instead of foolish lore, all Pure Divine, saying:

It behooves all, to meet conditions as our best judgment see fit, to gather strength in asserting solified forms, curative to the mortal eye, set apart, to affect the chemicals entrusted to produce the forms alluded in question. The day or sunlight, as above alluded, hampers nothing more than want of skill in Spirit phenomena, enchanted by intelligence, so to express. Those commonly seen in seance rooms, meets the darkened attitude, not fitted to that of light. Probably matters will come and that soon, from the Spirit side, as improvements embrace both sides of life. Necessities first come, then improvements meets the future, to better conditions, to shorten message. First instruct us in Power, the manner sought, that affiliates the meaning, not repugnant, but friendly.

In reply I said to the Cult. So be it friendship in that which is the most perfect in rights, is my greatest aim in life.

The Cult replied as rebuke, saying:

What is this, when the address reads. Please give here by message report, thus and so. Why not say, The Holy things of God would not these be more appropriate, in the question?

I replied to the Cult, again, saying: In what part of this, the Forty-fifth Lesson, would the Holy things of God, read more appropriate, instead thereof? The Cult replied, saying:

In a part of the beginning. Try it. (The reader will find the words inclosed in parenthesis as these are.)

Now I apply to the Holy things of God, saying: Are these words given, the most appropriate?

Response, through the Angelic Host of immutable laws. ever adrift to all beings, in answer to question, saying:

By all Heaven.

* * * * *

Now Cult, in what other light are we to disclose the words under discussion? Reply come, in the following, saying:

Deny not the truth of all life.

I replied to the Cult, saying: Not by any means, when known to me, will I deny truth, in Divine teachings.

Again came a formal reply from the Cult, saying:

Spare no honor.

* * * * *

I replied againt to the Cult, saying: Not by any means. save ignorance, will I spare honor. The Cult replied, saying to me:

Meet us again, Farewell.

Do not hurry off, said I, to the Cult.

"Ever present," was the quick response of the Cult.

I replied momentus, saying:

You are fondling with me, papa.

Cult saying, "Who so informed you?"

I thought it.

The guiding Cult replied to me again, saying:

"You are right, both of us, are here, two papas."

* * * * *

Guiding Cults, for what purpose come this preamble? Should it be joined to this Spiritual work? Cults replied, saying:

"By all means."

* * * * *

I inquire further of the Cults, Why should we add this preamble? The Cults reply, saying:

To remunerate knowledge to mortals, fashioned after Holy things, as testimony, proven by Divine attitude, reconciled by the laws of Nature.

LESSON 46

Guiding Cult, elucidate in a following message report, the posture attitude that obtains for mortals the grandest results in all Spirit phenomena, the Cults precept, saying:

To set aright this great question, embracing all Spirit phenomena, comes after this wise, first, entreat us your desire, by making preparations to make discoveries, to catch such themes, as father Nature has, to better illuminate our souls in greater joy to kiss the souls in the flesh, which sharpens the children's appetites to meet better things in past ages, as now already discovered. Makes room for greater improvements to both the mortal and the immortal. Same as one chain through everlasting Eternity, disputing none of the Power to come. In our pledge evermore, for Christ's sake.

Christ is here mentioned to satisfy all people who thirst after truth, by name, rather than truth, as has already been shown, by his testimony in former messages. Purporting guides that affiliates the true conditions in Heavenly things.

* * * * *

Guiding Cult, disclose testimony to your Divine right, in these message reports.

Answer come, imparting the following knowledge, saying:

Giving good gifts to all truth that honors causes, fitted to meet conditions asked for, to babes of us all. Seek ye the pledge. Amen.

* * * * *

Cult, elucidate the cause that honors the pledge, showing in a message report, the formula that produce Spirit materialization and the benefits of same, to Spirits in mundane life. Answer come, in the following order, saying:

Materialization is brought about by action of forces upon the medium, illustrating Spirit knowledge.

Executed for the benefit of mortals in acquiring a knowledge of the immortal spheres; a change which all mortals must come in higher touch with Spirit life. Keeping the pathway of progression in boundless Eternity, propagating such principles as father Nature imparts.

LESSON 47

Infinite knowledge and finite same, elucidates in a following message report, the formulated principles of life now extant throughout the fathomless universe, placing honor, where honor is due.

Qualities, regarding principles, honored on lines of intrigue, for Spirit or people to obey, are found in Spirit expressions, harmonized in a more perfect manner than those underlying the advanced expressions.

Life's existence is qualified to do honor, to whom and what, the honor is due, broadening always, for a more perfect way, leading towards a more perfect state in life's existence; conquering forces that meet opportunities in life's expressions, drawing lines by stages of existence, classified according to knowledge acquired by the individual's diligence, pertaining to degree sought, as his expression, through the portals of life's existence in stages of individualities, so expressed.

What guiding Cults illuminated the foregoing message report, by their wisdom?

In response come the following answer, saying:

He that broadens his views in search of knowledge, conquering forces—James and John, the forerunners to the message alluded.

* * * * *

Divine Cult, stipulate with me, and disclose the mundane histories of James and John.

Answer found in the following, saying:

Echoes come through proxy as they impart to all that search to obtain knowledge in a Spiritual manner.

* * * * *

I implore the Cult, to show proof, by message report, if the Spirit and Soul of beings ever separate.

Intuitive perception echoes the following report, saying:

Nobilities shall permeate qualities, honoring many things suitable for intuitive proceedings, not hitherto known to the mortal stage of life. Based as thought brought again back

as the former proceedings, for the purpose of conveying to mankind, the principles of life making.

What Cult signs the foregoing message?

Soul Making Knowledge.

* * * * *

Divine Cult of parent Nature, elucidate Spirit matter that generates Soul Making Knowledge.

Word come, intuitively, as found in the following message report, saying:

Specific gravity embrace a true sense, in making matters definite, for a full understanding.

Divine Cult, What essentials are incorporated in the gravitation of constituent beings?

Answer comes, prognositating, saying:

That which educates beings to embrace immortal spheres.

* * * * *

Universal Cult, of delineated Nature, elucidate how the gift comes that educates beings to embrace immortal spheres? The adjunct answer, saying:

They come intuitively, according to their knowledge, as they mature in progression, displaying knowledge, acquired during this progression.

* * * * *

Universal Cult, now impart your knowledge so acquired, by having experience in all life, elucidating the essential things required to impart such grand results, by message reports, for the benefit of souls in mundane life. The honorable Cult, imparts by message containing principles, saying:

Spirit, first. Second, matter, then corporal intelligence acquired through the combination.

* * * * *

Boundless knowledge of the fathomless, Is there any essentials not incorporated in Spirit and matter?

In quick response, the Sages and Philosophers of the immortal spheres imparted the following message, saying:

Forcible intelligence is acquired by this combination. Separate the two, and Chaos predominates.

* * * * *

Cults Divine, What brings force into existence? Powers, saying:

It comes when combination is perfected.

Divine Cult, Does force exist alone?

Cults reply, saying:

Only by word, to express the meaning of matters, that bring about forces.

* * * * *

ALL ABSORBING QUESTION

Matter Spirit and mind, disclose your relation to all things.

Disclosure come of the Cult Universal, saying:

Matter and Spirit are one, and the same thing in a highly attenuated form. Intelligence is the inductive force, measuring qualities that controls the first and the last measurements; disqualified to fill the opening for more.

* * * * *

LESSON 48

Cult Divine, the point in question alludes to the marvel wonder of beings in mundane life. If the change called death, to the mortal body left the Spiritual part cognizant in detail through its progressive incident, that makes the new birth of Spirit life. Please inform our customers in degrées so alluded, is the blessing sought, to all ends, in this paragraph question.

Blessed be the name, that imparts the word, that prognosticates this conundrum to mundane lives, in a following message report, so it be to all comers in life Eternal through delineated Nature as shown in the following, saying:

Mortals acquire knowledge through Spirit influences, teaching such matters as is necessary to illuminate the pathway described, in question. Furthermore, hindrances are

known to those who feel no Spirit influence to guide them, in such trials at the change, called death.

Is understood to mean no protest or disguise that would elaborate the faculties of knowledge, declared by such truths in understanding the occurrence that had happened with the individual.

* * * * *

Cult, Can Spirit assume form in astral existence?

Spirits do assume form in the astral existence, but not necessarily further.

* * * * *

Divine Cult, What is the plan of action beyond the astral degree, when form or parts cease, being the enigma, riddle and obscure question?

The plan of action beyond the form measure, broadens into fathomless happiness, cognizant to immutable laws, known in Nature as deferred happiness. Procured by such perfection, not yet mentioned to mortals.

* * * * *

Universal Cult, What be the status of Spirit beings, when it assumes form beyond the planetary astral bounds? The Cult saying:

It cannot be fully explained so as to illustrate to the mind in the mortal form, but touching some points, in a measure, you can depend on trusting to such knowledge as the Spirit acquired, while toiling His existence.

* * * * *

LESSON 49

Cult, What will self-preservation accomplish for an individual, with good wise motives? Intuitive perception, disclose the following message report, saying:

Self-preservation is first principle, to acquire the depths of wisdom, but to reverse this action, such consequences might repulse the light that is trying to give each illumination.

I will further proceed in this matter by instructing friends not to bar with impetus, the more natural powers, that belong to them, regarding Spirit communion.

We as aids, are hoping to saitsfy the seeker for knowledge by all, being in obedience to such laws, that would enable each to receive communications.

* * * * *

QUESTION OF HOLINESS

All knowledge of the fathomless fountain, adjudicate the apex principle of dominant knowledge prefixed to all things, spanning the fathomless depth of immutable laws, that finish the first and last existence in truth.

Cult Universal, satisfy mortal man regarding the attitude of terms called God versus Devil, the fountain of all things having the greatest rights, saying:

These terms are preposterous in their character of expression, giving out terms not worthy to obey, on lines of principles. Happiness can never be reached by no God term and by the denominated power of the Devil. Measurements in wisdom are paramount in meaning, to such expressions.

Fountain of all things, attest message report. The Dictum's Cult coveting nothing, yet being all things, saying:

Holy of the Holiest.

* * * * *

Fountain, What say you of the term, Divine?

This term is synonymous and imparts beauty to that, which is lofty or grand, in estimate, you might say, the Apex in thought expressions.

Cult, affix signature to message report. Answer come, disclosing the following words, saying:

Grandest of Grandeur.

* * * * *

Apex Cult, and wisdom of this beautiful Divine, Show forth in a following report, the true status, pro and con, now held in books as teachings of a God and a Christ, as found in Bibles and Testament Scriptures.

Thirst for truth, disclose the dilemma, conundrum, saying:

These scriptures teach many things that are good and true. Also impart some meanings that are unjust and not wholly true with Nature's treasure. Malignant discipline imparts fidelity not generous enough to obtain, the greatest treasure, awaiting her children, who are now innocent, for want of proper knowledge of what they must meet, by experience of the laws, not barred.

Signed by principles, that do not change.

* * * * *

Question set forth to delineated Nature.

Divine Cult, the immutable laws in Nature's treasure, that do not change, disclose a formula that will elucidate to mundane lives, a palpable understanding of St. John's millennium treasure, promulgated in what is called Testament Scriptures, of the Apostle Jews.

Gravity, now assumes Power, saying:

To acquire such wisdom, one should learn to translate meaning into truth by sorting out error. Progression, by experience will be able to prove that all suggestions in history is manifold in meaning and will fall short in making tangible proof to a perfect millennium. Domains might give rise to harmony in certain ways that would be far from universal.

* * * * *

Divine Cult of the Orient, I now refer to the version of all Scriptures, Have they disseminated justice in jurisprudence of Natural laws, that testators co-operate with?

Natural laws that governs intuitive perception, disclose the following message, saying:

Testators require much harmony if truth issue from that which happens. Brilliant effects are never lost.

Divine Cult, attest your message report by the immutable laws, the Powers, saying:

That which My laws honor shall never thirst for truth.

Divine Cult in Nature's treasure. How be it that crucified persons are so copiously idolized in some scriptural teachings as the psychic Jesus, and many other psychic persons be-

fore Him, that once shared a dismal fate by the power of superstition that yet stigmatize the practitioner of idolized worshiping, while the immutable laws, as the Holy Angels, are ever ready, under the proper conditions, to install all mortal children as those were that met their alluded dismal fate?

The Holy Angels in love Divine, disclose the following answer, saying:

Religious fanatics was the stepping stone, you might express, for such cruel acts. Disobeying all laws of prudence enchanted by law called Civil. Throwing no light upon truth in Nature, more than ignorance obeyed. Nature binds all alike. This brings about the meaning that the first is sometimes last and the last is sometimes first, on lines of intrigue.

* * * * *

Universal Cult. the Angelic Host of immutable laws, in Nature, ever adrift, as guides to all beings, elucidate, in a following message report for mortal man, What cause brought about the practice of religious worship? The guiding Cult, dismanteling ignorance, saying:

This type of knowledge is brought about by infant stages being disqualified to rely on self-purity, in delineated Nature.

* * * * *

QUESTION ELONGATED

Guiding Cult, be explicit on the status of worships as knowledge increases with mankind, Apex Cult, of delineated Nature, by request, sends to mankind in mundane life, the following message, saying:

Worshiping loses influence as knowledge invades ignorance, gratifying stages for a season.

LESSON 50

QUESTION ADRIFT, TO CATCH THE HOLY THINGS, IN NATURE

Divine Cult, elucidate Divine Law that will elevate mortal children to Heavenly Life.

Answer come, by Nature's theme, intuitively, saying:

Guidance of this kind should rest in fervent motives, wisely placed as the gateway in themes, touching Holy things of love Divine, in Nature's gifts.

Descending and ascending to fulfill the mighty anthems in bliss, by kissing the sweet melodies in the power given, in music themes as refreshments to the betterment of one love, in Spirit principles.

Kindness participates in high degrees, pertaining to all that might be true, but difficulties are surmountable by that which should be reasonably taught on themes, without disguise to man in his educational line. Testing his skill in a superb degree which is a barrier to affliction in the manner sought.

Trusting to reap rewards from what is here sent to mortals of earth as dual force from Divine and Nature's love, to be accepted by same, from them to us, now is Power, which draw all mankind in future possibilities, in Nature's theme, so desired to reach perfection in bliss. Given as our testimony in love to all that is true.

How should we interpret the co-operative Powers that brought message report?

Intuitive proceedings disclose the following, saying:

They stand in Nature the help that lifts from lower, to better things.

MORAL LAW AND RETRIBUTION

Divine knowledge, elucidate by message, a law code for behavior, that one being is due to another, that incorporates all circumstances. The majesty judge imparts law in pure Divine disclosed in the following report, saying:

Behavior, rests on lines of intrigue capacitated to enjoin the might, abiding in whomsoever is enjoined, as the ag-

gressor, trying to thwart justice and the presence engaged. The skill to do harm falls short, when time matures, that good, should appear, briefly expressed, thwarting the meanness so much once cherished, to harm the opposite, or innocent person.

Thou shalt not murder, neither display skill in auxiliary manner to man, beast or fowls, as the Holy things in My love yet to become great. Now afflicted with burden as cupidity from the hand of man, overpowering the judgment belonging to themselves in minor conditions, through ignorance, reaping food where they had not sown, neither made, but oppressed Heavenly things.

Taking the cares so enjoined as Nature's works, helpless in thought and action, to build a more honorable kingdom, now express, in my code, to-wit:

Take thine hand from thine enemy to become thine brother and thine ass, the keeper at thy gate, to meet the burden of the day, and the cock crowing, enchanting the morning dew. Take not, handle not, this or that, belonging to another, for all condemnations is mine, known handiworks. Broadened into high judgment holding truths, qualified, as courts, that no rebate in disguise to justice, as that of man's reaping where thou hath not sown.

Universal Wisdom, bind your appellation to our message report. The grandest of all, saying:

My power is ever with you.

* * * * *

LESSON 51

QUESTION

Cult, in Pure Divine, disclose by a psychic message report, following all points pro and con to gain results that honors justice, that should co-exist with individuals in Courts as law, striving to become mastery that each may be victorious in combat, winning all points in Divine rights. Answer come from all that is great, saying:

Heaven on earth come to mankind when they instruct as philosophy, capable in judgment, honoring the Powers endowed in them, as truths in harmony prevail when obeying the mighty themes in Nature's laws. As guides to all things and in all things to be abundantly profitable, to satisfy the most in harmonious degrees, that might exist between conflicts that might result in multitudes of other things unfitted as safety to the oppressor.

Arbitrary is not concise in disputes, neither sufficient to balance power, by law, testing cases.

Humility in afflictions, come disputing cases, to gain recompense, to counsel in suits at law, thwarting, when much inclined, friend or not friend.

Baffle not, with the clients' treasure, as babes oppressed, are children of Mine, not Thine, to cast under foot in oppression, but love is the better judgment in time of need to all mankind.

Rest in peace, is My pleasure, to all, is the fulfilling of strife.

Divine Cult, of jurisprudence, attest your message report. Answer come by the Powers of intuition, prognosticating, saying:

Guidance that has power to move Heaven and Earth, testing the skill of babes in Nature's love. Both true and those not true, towards one another.

Come again, is My pleasure, as gifts to them that seek wisdom through Him that created and formed his being. Feign not, as My love is sufficient for all babes of Myself.

* * * * *

LESSON 52

Psychic law and its Cult, in all Pure Divine, Disclose the duties of mankind in mundane life, when they become cognizant of Spirit communication, artistic in desire, reaching all planes of life from the smallest atom to the biggest urchin, in Nature as organic in matter, highly attenuated, called Spirit intellect, that embody all things of superstructure, as the Great I Am, saying:

Mortals should illustrate, the principle fully and distinguishable on principles, so as to enchant the people to heed readily its merits, and in a short time come enthusiastic towards its principles.

This is meant they should endure the more, in as much as the first principle stated, was pointing to a higher attainment in Spirit culture for great good, the highest aim possible, supporting and defending much good in the welfare and elevation of mankind.

* * * * *

Question, In that of composementis.

Fathomless Fountain of all Life and experimental culture, elucidate the theme an doctrine of Spiritualism.

Intuitive proceeding, disclose the following concordance, by sensation of intellectual beings, one to give and the other to receive, as the following illustrates, saying:

Spiritualism is that part of knowledge that comes from the other side of life to those in the lower planes of life, giving and imparting, Spirit principles.

Spiritualism teaches the doctrine of higher planes of the soul's existence, continually unfolding from a lower plane to that of a higher reel, embodying such principles as are sublimatical and analogous to the laws of Nature, in one point of view and on the other matrix, such measures, that are governed by the individual Spirit. Touching the counterpart, by His power of existence, following his duties of creation and that of formation. Holding his power of individuality for the next step in elevation, for nobler pursuits of happiness and power, to govern, the once unknown to him as an individual Spirit.

Ever conquering the infinite into finite wisdom, beyond that of dogmatic impetus, wielding the all powerful influence of both natural and artificial Powers. Acquiring the betterment to more sublime degrees of infinite into finite wisdom for dual Powers. Controlling the tangible things of creation to reach the essence whence they come. That the Spirit individual might rise to new formation as tangible things do, forevermore, as are now called Spirits, not yet unfolded from the lower planes, to be the works of a God.

Teachings of the latter order was produced by men of limited view, relative to that which should be taught to others. Abridging the powers of reason and stultifying the growth of progression by border limits of the expressed, until forbearance of Spirits, could be no longer oppressed by selfish ends of dogmatic principles.

Divine Cult, set forth the formula, that other friends may discover Spirit impressions as shown by message, of this work.

The guiding Spirit, discloses the following message impress, saying:

One must first accept, as impressed by friends, trying to invoke thought through to the mind.

Gravitate your thoughts to correspond to the most deserved effects. Neglecting none other class imparted upon your mind.

Self-preservation is first principle to acquire the depths of wisdom. Moreover, the consequences might repulse the light that is trying to give you illumination.

I will further proceed in this matter, by instructing friends not to bar the impetus of the more natural Powers, that belong to them, regarding Spiritualism. Hoping to satisfy the seeker for knowledge, by being in obedience to such laws, that enables them to acquire our communications.

Rewards come when the Powers harmonize and co-operate on true principles, being that of natural law endowed in the instrument of Nature. Acquiring a process overruled by Powers received beyond that, to be present, to be recipient, yet ever present to the more diligent factors; conquering forces that exist, adding knowledge to knowledge.

* * * * *

LESSON 53

Cognizant of joint issue on true principles of Natural law.

The presence of Spirits recognized and My great pleasure, is to meet their service, in communications by the Powers of Pure Divine, saying:

This notice embrace too much to lose time in the direction of imparting Spiritual gifts, called themes, by mortals.

To learn testimonies now acquired by Natural proclivities, belonging to humanity, at large, to the fulfilling of all desires. when earnestly and truthfully sought.

Refinement, throwing much more light than base teachings, from imperfect crucibles, that has no refining qualities towards the betterment of crude material. As the souls whom do abundantly impart themes of relief that come by Nature's highway, to guide all mortals after the manner of knowledge as a refiner, not as that taught in a book known to be a stupendous mistake, as a benefactor towards disclosing, what is called facts, after the manner to become fully wise.

Cult, in all Pure Divine, disclose the title appendage, to books that incorporates such stupendous mistakes, as referred in your last message, foregoing this question, the Will of Pure Divine, sends forth to the mortal plane of mankind, the following notice, saying:

Books that hold contaminated fallacies not wholly true, now called the Word of a God, spoken in prior ages, to-wit:

The doctrine of a Beelzebub, fashioned after the fashion of man's lust, not purely righteous in Divine teachings, that passed by the guidance; not wholly in Occult teachings, now known as the Holy Bible, that forced its way through after a manner not fully true, in all its statements as guides for man to follow, to gain the anthems in perfect bliss.

* * * * *

LESSON 54

My thought desire, invoking the Will of Nature's absolute, all pervading intelligence ever present to all things, incorporating the outer film of Chaos' border limits, in one stupendous Whole, elucidate, by message report, for Spirits in mundane life, What kingdom in duly order will the Spirit individual enter into when it takes exit from the mortal expression to future life?

The illuminating Power of the Eternal, disclose the following message, saying:

Kingdoms come when mortal trespass not to acquire the greatest of all knowledge set apart in Nature's works intuitively given, as is here shown, in answer to this question of a brother in mortal life drawing knowledge, as the guidance to higher planes.

Giving the themes that could not otherwise reach the mortal side of life's existence, granting the mortal plane, the pleasure invoked, to broaden the views of all humanity, to obtain the greatest towards Nature's blessings. Helping those who are willing to help themselves, being so abundantly supplied in that furnished, as gifts to mankind, fabulous in extent towards knowledge and blessings.

Pure Divine can reap to the uttermost degree, in all knowledge. Strive to become the mastery of Chaos' outer border.

To reach such destinations, many changes in life's expression must exist in a harmonious manner.

Giving to mortals the duplex form, in measure, to fulfill all kingdoms in righteousness, to free all mistakes that might befall all progressive stages through an everlasting Eternity; thwarting none other than imprudence, being the shortcomings in all progressive stages in Nature's high road towards just themes, as described, in search of knowledge.

Spirits that make exit from all mortal planes, become the anthems of much bliss, qualified as tribes, in honor, giving joy to whom joy is due.

Man after the manner of his kind, beast after that of his kind. All other creatures after the manner of their kind, to the Powers that created all things. Giving the purposes to meet and fulfill all kingdoms, in search of mighty problems.

Seek ye all the happiness that meets all themes. To make full the knowledge to Heaven's blessings.

The degrees asked for, come this wise: First, the manner to a higher state in life, must meet kingdom after kingdom, according to stages of purifications, as time progress from mortal to immortal stages.

The first always precedes the foregoing, uniquely adjusted in Nature, allowing My fruits, all to ripen in time to meet the harvest, in Nature's guidance, wisely placed to meet cause and effect. Showing the skill in a stupendous manner, thwart-

ing all unjust effects of past ages, knowing not the Powers, to be fully obtained as a future, might develop.

Occult presence, affix title to message report. Answer stands in message, saying:

Questions, after this manner come by intuition to set aright the mortals now on Earth, as guidance, giving the possibilities to the coming future.

My name I give after the manner of bliss, to meet quietude among the Powers that do rule all things, both in Heaven and mortals of earth. Let peace comfort all My children to obtain the fulfillment of all blessings, forevermore. Amen.

* * * * *

LESSON 55

Question, invoking Nature's beautiful wisdom, to bespeak for mankind, how they should consider Our messages, that promulgate this foreknowledge in Divine principles, the psychic media, disclose the following message, saying:

You can write the following allegory from the higher planes in life, imparting truth to mortals, who are not hardly capable of testing purity that comes from the higher fountains of love, life, and liberty. Being truths that fit all planes in life, more boldly promulgated when understood through Spirit knowledge, than he that boast the air with words, only, for want of Spirit knowledge. Moreover, technically considered, hampers influence towards Spiritual teachings, when ignorant people act in the counterpart, as judges from whence they have not knowledge of Occult principles.

Mortals acquire knowledge through Spirit intelligence, teaching such matters as is necessary, to illuminate the pathway described, in question.

Furthermore, hindrances are known to those who feel no Spirit influence, to guide them in rightful prosperity.

Tranquil power, Have you great pleasure at all times, trying to impart thought through to the mind of mortal students, as developed of Occult science, as our Divine work disclose?

Answer come, as stated in the following report, saying:

It depends altogether how mortals manage themselves to-

wards righteousness, that is, doing right or yielding to our influence impressed.

Force from the spirit side of life is able to do anything desired, and must say further, that attractions come by diligence and harmony in the powers exemplified, and forbearance, by the opposite criticised.

* * * * *

QUESTION

Righteous Cult, in love Divine, disclose the formulas, that Spirit friends act on, to best assist their mortal friends in developing lines of Spirit knowledge and mediumship phases.

Impressions come as the following profile, saying:

Spirit friends act on lines tending towards principles judging from test of that law, fixed by Nature. Tempered on a developing line of its adaptability.

Principles are judged by their sequel fitness.

FATHER WILLIAM BAUGH.

* * * * *

Merits prognosticated in mediumship.

Father's ethereal life, My earth life, as a son, invoke your friendly relations, to disclose the best phase, for me to adopt in mediumship that enables me and the public to know my sequel fitness as guides in Spiritual things.

By the Eternal law in Nature word come of the psychic media's ego, once of earth life, now residing in a more advanced degree, in the Great I Am, in Pure Divine, saying:

Son, you are adapted to several phases in mediumship, but more particular for speaking and writing.

* * * * *

QUESTION

Friend, give formula that would make public addresses charming to all mankind.

Attentive answer come of the ministering Spirit, saying:

It is owing to attention inculcated by the speaker, on the oratorical line of addresses in a distinguishable line of prudence.

QUESTION

Can wise Spirits find pleasure in controlling mediumistic persons in delivering addresses to Spirits in mortal bodies?

A select answer follows, warning mediums cautiously, saying:

They might, and they might not, for the simple reason that they are not always master of the delivery.

The wise, in any expression of life's existence, never allow themselves duped, by fools.

Fools are more than apt to be present on such occasions and if able, will control mediumistic persons, who are not stable in good and useful habits of thought, which test, decide the paramount degree.

* * * * *

QUESTION

Friends, immortals, What be our greatest duty in life?

In response to the foregoing question, the following testimony, come intuitively, saying:

Consciousness, knowing how to separate good and evil, and obey such wisdom, by following that which is the paramount good. Separating principles without defect and not abridging duties, to make a speedy growth in wisdom.

Kind Spirit, disclose your signature.

FRANCIS BAUGH.

* * * * *

Pleasure greeting of two associate brothers. one in a mortal body, the other in a Spiritual body communicating.

Dear Spirit brother, accept my best and dutiful thanks, for your message of wisdom indicates that you have made progress in reducing knowledge to a science of wisdom, since your departure from earth life.

Intuitive proceedings disclose the following notice, saying:

To some extent.

QUESTION

Brother of honor, What caused you to obtain the knowledge of wisdom, that separate good and evil without defeat, and following the paramount good? A formal reply come, saying:

Motives of duties.

* * * * *

QUESTION

Dear Spirit brother, Did anything give you aid?

My Spirit friends did.

* * * * *

QUESTION

Dear Brother, What can a Spirit entity do without auxiliary? Can you answer the conundrums for mundane life?

The following come, saying:

Not hastily, as consequences change conditions.

* * * * *

QUESTION

Divine Pure, enlist your service, that mortal man may gain knowledge of facts existing in all planes of life.

The foreknowledge, disclose the following message, saying:

Many truths and hindrances are classes among the graduated spheres in the Angelic realm that could be expounded, to mortal planes, as temporary places of abode, should mortals negotiate in the right motive to attract prudence in a satisfactory manner?

* * * * *

Powers that move Heaven and Earth, harmonizing. Righteous Cult, disclose that necessary for a spirit to have on any plane of life, to attract prudence, as wisdom applied to practice, by Nature's law.

Answer come telepathically, saying:

Commence, by touching, princely measures, refuting base principles, not fit for animals to perform. Conquer such conditions relative to mortals, by coinciding with the messengers that one might attract, to impart such truths sought for.

Spirit planes are ample to attain more than mortals would expect, honoring prudence in obtaining such gifts, as is noteworthy, from plane to plane. As telepathy conveys much, both ways, in acquiring knowledge.

Cult, attest message, please.

Blessings in Nature's treasure.

* * * * *

QUESTION

Friends in Spirit life, What manner of action would you like for mortals to perform first, that would hasten development, Spiritually?

Answer come intuitively, saying:

Knowledge of this matter is permeated through guides, in Spirit life, trusting such principles before mentioned, on this subject, without abridging the duties of any friends of what they should experience during their life, while on the mortal plane of experience, for the betterment of their Spirit.

* * * * *

LESSON 56

QUESTION

Spirit friends in the Angelic realms, Are the individual Spirit of mankind always conscious of its exist during transiiton from mortal to other planes of life?

Pyschic knowledge, disclose the following message, intuitively, saying:

Not always the case, for they haven't Spirit power enough and they must remain so, until acquired by their own diligence.

Your Mother, Elizabeh Baugh.

Elongating of this subject matter.

Mother, disclose your experience of consciousness that you had in your transition exit, from earth life to the next degree of your life's expression.

This question, mother's spirit answered verbally, while in a ghost form, a ta seance meeting in a provised room, in the city of Dallas, Texas.

The following disclosure, reached the mortal plane, saying:

I, the Ghost Girl, give as my experience, in transition exit from earth's life to Heaven's bliss, was as a pleasant dream. A little more light come to me in a gradual form, by thought, I was attracted towards earth life again, as I am now, by art expressed, to kiss with love, the souls in the flesh, then my conscious ego was illuminated in my new birth of Spirit attitude, freed from earth life. I gave as my experience to a son in the flesh of delineated Nature.

* * * * *

QUESTION OF APPROVAL

Powers of Occult teachings, Should the foregoing incident become a part of our teaching, as guides to earth life?

Word come, by Nature's law, telepathically, saying:

By means of this kind, we admire for its truth and veracity, procured, as we now disclose for you as our pupil, to draw all human souls in our mighty problem of Divine glory, kissed in much love, towards one another.

Righteousness, is our name for the sake of Heaven.

* * * * *

QUESTION ELONGATED

I, the son of delineated Nature, by thought measure, addressing my Mather's Spirit telepathically, saying to her: How are you progressing in your new expression of Spirit life?

She replied, sweetly, from her Angelic life, saying:

Fine! Will soon have you over here.

OUR CORRESPONDENT'S ARE RESIDENTS OF TWO WORLDS

Elongated questions and answers, by dimensions of two worlds, the mother in a Spiritual body, the son in a mortal body, communicating, saying:

Mother, it is a pleasure for us to communicate from our different expressions of life.

Are you willing for my Spirit to remain in the mortal for an express time yet to come?

Her Spirit disclosed to me the following, saying:

Not very long. You can do better over here with us.

Why not I, the son, do something more for mortals here in spiritual matters? Mother's Spirit replied, saying:

The Spirit scope is large on both sides of life's expression. Your comprehensions are large and your spirit would make a good teacher in this plane spiritually.

* * * * *

QUESTION ADRIFT, TO SHARE WITH THE ANGELIC WORLD

Angelic friends, Should mortal beings hold privately, some things that you reveal to them?

The Angels Divine right, saying:

In a measure, mortals might, in some things pertaining to a private nature.

* * * * *

Divine knowledge, Do Spirit individual, in Angelic life, intrigue each other as secret? They do. Is the simultaneous flight of the Angelic affirmation.

* * * * *

Truth of psychic research.

Are Angels secrets designed for good and evil motives?

Answer, again simultaneous, in affirmation, saying:

Very much so. The Spirit plane of life is susceptible of good and evil, on a much broader degree than the mortal side of life, on account of its great coherence.

Question, to noteworthy friends, in Angelic life. Disclose, by message, following this paragraph, What be the most proper modes that acquires success spiritually?

Telepathy from the Angelic planes, annex the following exquisites, saying:

Son of progression, inquiry, from your plane of life comes by modes of diligence, touching equilibrium in the mortal plane of life, illustrating in a sensative manner, the touch of mortal conscious, illuminated by Spirit force. Notwithstanding, the brilliant manner of acquiring thought, precluding distress in a harmonious manner.

Moreover, thought imparts its way, not sought for, by those of stultified nature, to reach knowledge, unabridged.

Learn to conquer all conditions that come before your intellectual knowledge. It matters not how small or how great they may be, this gives you prima factor as evidence of your power over matters, better understood, as you advance spiritually.

Teachings will come from the Spirit side of life more brilliant, and can be better understood as mortals become more sensative to vibration, from those who would endeavor to give mortals knowledge from this, the Spirit side of life.

Suffering comes by those who defer the Spirit power, by restraint of action, taught principally, by creeds and crafts and brute force, fleecing harmony, the controlling element, in everything.

Reflect back, to prove such facts of the afore stated.

You can further state that brute force is now controlling the people of your world, and will probably do so for some time, yet to come.

Things that are unclean, will first have to pass away, for the Spiritual millennium to appear.

What Spirit attest message?

Mother's.

My Spirit in the mortal, paused, hesitating.

Response come again from the Angelic realms, saying:

Son, believe me.

My blessings are ever enduring.

I acceded, and Mother's Spirit resumed, saying:

Dear son, I must say something more for you. In Spirit teachings, try and do much good for the world of people, for they need much light on Spirit matters. Spread all of the knowledge you so acquire, grafting into the souls of humanity, such as we of Spirit life are enabled to impart to you.

Watch close after Nature's laws, as an educator. It being that of the governing principle in all problems and source of supply that has no end.

Son, you can come to this conclusion. That we of Spirit life will conduct your case, the same as we would do for ourselves, not fearing the least doubt of injustice to yourself, as we are interested in your brightest hopes towards all future events, of high attainment towards purity, in good and noble qualities, towards all things.

Mortals need not think that they have nothing to do, but to wait and receive gifts only—for they have, a governing principle which is responsible also, or wisdom could be taken from them.

The principle referred to, is that knowledge that Spirit intelligence acquired for itself.

Mortals must perform such principles and inculcate a precious desire for good attainment, without shrinking from duties, that spirit friends might impose upon them, to the betterment of harmony, giving us Spirits their willingness, so as to receive our strength on such lines as we see fit, for mortals to perform, in the presence of mortals.

Phases are obtained by trusting yourself in the hands of good and true Spirit friends, that understand their business properly for the upbuilding of the Spirit of mortals to higher planes, relative to Natural laws.

* * * * *

Spirit friends in Angelic life, will you honor my fervent desire, by assisting to gain sublime knowledge?

In response, come the following, saying:

Kind friend, I hesitate not, to promote your desire for greater knowledge.

In as much as sympathy unfolds to you, the knowledge of retribution, blameless by your invocation, with pure desire.

Trusting that you can embrace the touch of Spirit influence, by expression, and be able to receive higher knowledge, that will bring your soul a life Eternity in report, to the most high, imputing to you, good, but none other.

* * * * *

QUESTION SUPREME

How can mortals know Divine impressions fabricated to them in mundane life?

The God of love, discloses the following, saying:

On the manner they are expressed. Should they reach them, direct.

They are simple and easy to comprehend, but otherwise they are interchangeable, and not regular. Then you may express doubt of their genuineness. We will soon impress you faster than it can be written. Shorthand would abridge the matter some, but not fully.

Speaking is good. Writing is probably the best record, and would give rise to publication, sooner or later.

* * * * *

LESSON 57

Boundless knowledge of the fathomless universe.

Disclose a formular to obtain more, regarding mortal beings, expressed on other Solar habitations, other than these incorporated in our home circles of planet system.

The psychic media, discloses report, saying:

Messages of this kind can be communicated through immortal Spirits. Tranquil to other planets, by reflection inductive, by those whomsoever, transmits, forming a junction, by Spirits, of immortal spheres, transmitting to the mortal plane, by proxy, grasping forces qualified to transmit the reflection given. Attached to be promoters, qualified to transmit messages for other Spirit friends.

What Powers transmitted and attests this message report? The Powers, saying:

Foreign Intelligence, to the Earth's manipulating Powers.

Intelligence foreign to the Earth's manipulating powers. How are concise disputes settled, regarding messages that are foreign?

By the help enjoined to discover a brilliant thought from Him that first negotiates, for message.

* * * * *

QUESTION

In whom be the first negotiator of this planet Earth, that enjoins the Powers, that receives and brings news of beings that are residents, inhabitating planets of Solar Systems?

The Powers, saying:

Discover the passive movement and the prize is then yours

* * * * *

Eternal fountain, without beginning, without ending, is law of all life, expressed and that unexpressed. Disclose the manner of communicating from plane to plane. Of all your provinces as a Whole, why not direct as well as proxy?

Spirit force, being foreign, strives to harmonize, but is so hampered with vibratory action, inculcated by the fabrication to destroy meaning as direct, but honoring proxy as a dual force, in unison.

Signed, as Forces, in Unison.

* * * * *

LESSON 58

QUESTION

Immortal friends, my desire for wisdom has brought my soul entity again towards the fountain of life, to gain the dividing of forces, that imputes knowledge to mortals, when properly sought for. May all Heaven rejoice through inspired love that brings good tidings from our neighboring friends of other solar habitations, to-wit:

Do bodily forms on other planetary systems stimulate their expressive forms by nourishment, to expand life, to promul-

gate peace and liberty, and to acquire fortitude after the manner of affection in brotherly love and characteristic, suitable to expand their bodily form, by eating, drinking and absorbing matter, in different ways and stages that supports mortal life and give the time average, suitable to us for their mundane expression?

Answer comes by immortal Spirits, saying:

To acquire knowledge is a trust that come from the Powers enchanted, in love, that rests in the Will of the mighty themes that govern all Heavenly things—armored with glory that fails not to answer, all gifts throughout all Nature. In trust to the promise so briefly expressed in the message purporting to come from all glory as the Will of Nature that imparts to Our children such blessings as they need.

To rectify the message sought, first, that come to impart rest in the inhabitants of other solar systems, other than the one now nursing mortal children in the home circle. Kissed in love by the great Fountain of solar plexus that verifies to mortals of our knowledge that gives this message to babes of us all, now resting from work.

Imparting themes to the mortal life, of what many call Mother Earths, that cradle many children in much love, to meet nobler things, set apart by all Heaven's glorifications.

To make known more of this matter now before us, comes next the bloom of youth, that propagates all things that is now adrift—kissed in love Pure Divine—hampered not, by selfish motives that come through many things, to gain causes, but more honorable to those who sends this message. Entrusted through the brother here seated, serving the Will of Nature, to catch a glimpse of immortal habitations, as well as those of spherical quarters, imputed as brothers now adrift to meet the same good blessing imputed by the Will of Nature. Are gains of testimony that come from the same source of love that gives this message to mortals of Earth, so briefly, here alluded.

To satisfy the ignorance now holding babes of Myself and others, in darkness for a season, to gain a foothold towards all things that dwells forevermore.

Hampered not, forever, by familiar circumstances, rather pleasure, in much glory.

I will now bring down the much desired knowledge that effects the mortals on certain planets, as follows:

Bodily forms now are supported by eating food, others are supported by nutriments from the essence, as do bees and certain insects; other from rosin and so on. Nothing so fine as the air alone, except the gladiolus substances, forming leaves and gaseous substances.

In order to rectify things from error, sketch the home circle, which is a part of one great Whole, but all is not expressed as yet.

Life duration comes next, to fill and we testify, for all are more are less irregular according to care and attention to self-preservation, embodied by diligence.

The average in some of the most advanced expressions, mature rather slow, then fast again, owing to circumstances. But the average is about three hundred to four hundred years, giving your computation of time to express the bodily life of mortal duration on some globes who ripen slow, cause producing effects.

Cult, disclose signature. Answer come as follows, saying:

Disputing nothing to satisfy mortals, briefly expressed, is our testimony to the foregoing.

Be careful phychology. How can you harmonize this with other passages, in this work that disputes all things?

The soul's mistress of cupid, the God of love, discloses the following psychic, saying:

To satisfy babes in righteousness, calls itself production after our manner in life's testimony.

* * * * *

LESSON 59

Question disclosed in the following, saying:

How can mortals know when they get truth in reports from Spirits, or that not truth?

All Pure Divine, disclose the following message, saying:

Mortals can gather the information by trusting in your Spirit friends.

Spirt friends desire to educate their mortal friends. Facts only and glad to have the pleasure in opportunity to impress with understanding, to recipient.

Moreover, Spirit friends are anxiously waiting in a high attitude to impart truths, having no desire to promulgate error.

Strictly speaking, a friend could not impose intentionally, a misdemeanor, which would be proof that no honor has been sacrificed.

Errors come, when mortals invite them through Spirit interchange, invoking what you want.

Truths are discovered, in a way of sensations by being true yourself, with your intents rightly placed.

There are many ways in finding out what Spirit it is giving communication, by demanding his title through a familiar friend you know in Spirit life, is a good way.

* * * * *

EXQUISITES, BY SURPRISE

Giving proof, by the following Spirit testimony.

Spirit friends, What be the cause of this heavy vibration, thunder-like noise, in this late afternoon? Inquiry of City friends in this neighborhood failed to know the cause. Will some blessed friend in Spirit life inform here, by message report, the cause alluded? Immediately come the following news, by psychic report, saying:

It means happiness, after the manner of man, in search of foolishness, caused by joy, in a manner, to meet bigotry, of no impotence.

Spirit leave further record here that will teach mortals how Spirit interchange make plain all this occurrence.

Spirit replied, saying: Thoughts are passports in a humorous manner, to arrive at facts when desired in form of objects impressed for another person, in search of knowledge, not at the time, known to him or them, under discussion.

The above was the conduct of an opera entertainment, saluting the sensations in a play to meet joy, by combustions

in explosions; resulting in a high rate of vibration, that gives sound some mile away from where this message was taken down, by the receiver, is my testimony, in Spirit life.

Kind Spirit, would it be your grateful pleasure for you to disclose your name?

I must say, Your father, in mortal life, known as William Baugh, now enjoying happiness to meet others coming in glory to meet Heaven's bliss.

* * * * *

LESSON 60

Question set forth, caused by sensation of Spirit influence.

Spirit friends,, are you desiring that we write something, as I feel more anxiety, as my thoughts incline Spiritually, as these impressions appear to be that of a knowledge-giving Power by one properly engaging the Spirit correspondence, by intuitive perception, seen by the mind eye, without reasoning, as follows, saying:

Sustenance must be given to all life principles as a motive to quicken the essence of creation, that would give rise to formation in tangible expressions, that Spirits might broaden views that gives rise to progression in aptitudes.

Kind Spirit, sustain message report, by signature. The Spirit faculty, saying:

Consciousness throwing light as an echoing duty.

* * * * *

A searchlight bespeaking on the principles of life.

Nature is truth eternal, spellbound by entities expressed, comprising, matter, Spirit, force and results, as principles that perpetuate life by their combination formulas, that generates Nature's Power works. That mould the countless myriads of varied expressions of beings, individualized as diadems, set in gems of wisdom, illuminated by the fountain, the sum total of all things as the Will of Nature; keeping the balance of power, as they all perpetuate time and space on a pleasure tour, through an everlasting eternity. The eternal fountain coveting not, the brightest hopes in all adrift, as rewards of a

righteous kingdom, that is enabled to entreat its children, the greatest of all blessings.

Eternal Fountain, conclude with your formula that disclose for the betterment of Spirit in mundane life, the plan in progressive art that moulds the genealogy of all tangible things in your nature.

The eternal exquisite, comprising the fathomless universe disclosing its comography, saying:

This knowledge is imparted to the children, while in mortality, for the first time by message from the dark ages of time in the past, now open to view, touching wisdom through instruments of its own, boldly denominated.

As there is no separation to any form of expression in all of Nature's works, by art expressed, from the greatest to the smallest atom, not visible, yet to mortal children.

The present tangible expressions is due by development, same as the future that must be given in hope of expression. Conquering a formulated past into better modes of developments, as is expressed now, by mortal arts.

The foothold, as first expressed, to that in mortality, survived the former states of the invisible habits, dressed by a knowledge of truth, as now seen from the mortal side, conquering forces, to-wit:

First principles, then formulated into laws, obeying principles uniquely adjusted to counterbalance the most humorous of all that exist.

Cult, express yourself, by attesting your message.

He that is jubilant over success.

LESSON 61

Parent Nature, elucidate, by message, a synopsis summary that brought about the varied races and colors of mankind, in life expressions of this planet Earth.

Answer come, intuitive, by reflection from the Will of Nature, saying:

Knowledge to know all this matter, must reach a high theme in knowledge. Innocence is excusable for many reasons, but Nature takes no pleasure in slighting its children that seek to find knowledge through My laws of action, having past experience, how things come tangible expressions, which is honor of Myself. The pleasure, I wish to impart when babes realize My presence at all times, and with all things fastened in judgment, that brightens into knowledge of past and future existence. Of tranquil power that is more than Divine principles of egotism.

In order to make known the above stated matter, mortals should rank as the brilliant glory of much sympathy from My love that would impart, for all mankind, this wonderful secret. As to theme yet for them as well as all other things, not boastingly, but justly due from the proper source sought for, as pleasure is ever ready to describe the matter sought.

As to kindred relation, there is none whatever that is ambiguous, in principle.

Moreover, freaks in color come from points attained through much pleasure, as well as disobedience, not worthy to practice, after the manner of indulgence, as displayed between races.

Honoring tranquil power from My great arm, as support that multiplies to the betterment of My aim. Forcing its way through civil law of man as dual force, to reap the knowledge intended as the betterment of My works, pertaining to all things.

Cult, attest your message report, all Pure Divine, saying:

Powers resting from works as seen expressed in Nature's aptitudes, from My child that loves light.

Flowers of Nature, In display, Of their varied formulas, In circular movements, That make this beautiful Bouquet, An Oracle, That forces its way, Through the laws of man, To carry out, Nature's Intent, And purposes.—Lesson 61.

On the back of this sheet (page 97) is presented to the pupil a short view of a great problem, now ushering thoughts to mortal plane, in disguise, for the great benefit of all humanity.

The rainbow that besets this matchless diagram, is our token for comfort to all races in common. These syllables mean help for all without partiality! So should the same be the Whole of the human family, without grievance, one with another, regardless to race or color, as that seen in the rainbow of the Heavens above. Kissed in much love by all that beholds the scenes of joy to all mankind without disputes in Heavenly things, as you see girdled in our band of love by the mighty Powers, now speaking for the great good of all; not partial, but special for all of My children that honors this communication. Banded together as one mighty prize in much affection towards Heavenly things.

Our syntax is full and complete in all here expressed for mortal man to follow, that creates Divine beings.

(See Lesson 61.)

LESSON 62

QUESTION

Parent Nature, set forth as Dictum, your genealogy, called time, space and circular movements, by the inhabitants, degrees of wisdom and knowledge, rank and file, to this our Mother Earth and her babes of art, in wisdom and knowledge so to express through all that is now known, in Spirit ebb and flow of us all in Thine ether.

Truth, disclose the message following, saying:

Estimates of this kind come by ignis fatus, are considered grievance to knowledge. Forbearance is classed from pure destinies, lengthened into forbearances, conquering universes, that carry knowledge into Power of a more pure Nature, than principles not fully understood, in some degrees of Spiritual knowledge. Moreover, to redeem such errors, must come in touch of more advanced knowledge, regarding facts.

Fastened into judgment acquired, richly proven by knowledge not abridged, from what is known to be true.

Will this truth take pleasure in recording here the census report asked for of yourself? The Cult, saying:

The number required to make such reports are abridged for convenience.

To measure, by number, the twelfth part, means those in animal form. Tangible beings, the Spirit faculty, embracing the eleventh part of a Whole number. The remaining beings are to count fathomless numbers, not yet known, in Spirit entities of life.

Signed, Molecules of Nature.

* * * * *

LESSON 63

Instructive knowledge dedicated to the mortal plane. Our census reports of solar worlds in extant that mortal beings of this our earth plant, might have knowledge, revealing planets genealogy, including their operations intact, as now viewed from Mother Earth, as a helpmeet in one system. As the star, Bethlehem, was an orb of solar plus-us that moves around the poles of Judas' knowledge, when the mortal plane,

called them fix by a notorious God, that no one found in or out of time, as yet, so to express.

Now close, wth your eyes open to this matter above stated. Purity of all things in order, jurisprudence in Nature, saying:

Suns, moons and stars are parts of one Whole, divided into fragments by explosions, to such degree as would accomplish the solar systems of all Nature. Forming barriers that would elaborate such duties as the art of man now discovers in principles, to express the sum total. Necessitating and elaborating the past and the present and a future, yet to know, and speculate through, drawing knowledge by force acquired in degrees not hitherto attained by Spirits, keenest and most diligent conception. By past experiences, in former achievements, by progressive experiences. Formulating motives as designs might probably meet, through progression, to aim at something never before known in Nature's possibilities through futures yet to come. The grandest accomplishments in degrees of time, never before known in progressive stages.

* * * * *

QUESTION OF MERIT, MIRTH, AND WONDERFUL TO TELL

Infinite wisdom, honor this, the mundane life, by disclosing here for mankind that which designates time, since the thing happened with our sun's explosion that liberated the first fragment that formed a revolving circuit of its own, around the parent junction of solar plexus.

The wisdom Cult, remunerating desire, saying:

It separated its first fragments when arbitrary measures met resisting forces, that caused explosions. That was qualified to liberate a fragment that carried the elements that gravitated to such distance that formed a revolving circuit of its own, as you now understand, from effects, that would amount to more than preconceivable knowledge in mortal stages of life, is capable to enumerate.

ASTRONOMY DISCLOSED, BY PRINCIPLES OF PSYCHIC LAW

Elucidate what be results when planets by explosions, sends out many fragments in freedom through boundless space?

Phenomenal answer, saying:

Their former condition being contaminated in freedom towards separating more freedom augmented friction, that drove the smaller towards the main body for a spell, until attraction united those particles not able for want of force, to support its motion, which was drawn back into the powerful parent junction, whence it come or force of attraction, by other revolving parts so able to remain in space, as a whole, conquering all fragments that might meet its attraction in solar system, in planet forming.

QUESTION

What be the formula that harmonize all solar systems in their small and greater degrees of mixed operations, now discovered, to some extent, by few minds in mortal life?

ANSWER

These questions come to my notice from sympathy of thought in search for knowledge and must reply as our duty, in Spirit life, to one of a progressive desire, to conquer the partial visible things of our universe.

Honoring wisdom to such depths as meets our approbation in matters worthy of consideration, to mortals in pursuit of knowledge, through Occult laws, giving truth that could not be otherwise obtained in mortal life.

The question so much desired stands thus. Giving more consideration upon the secrets that unlock much time of the gone by ages into mortal knowledge. Throws light to all to whom light is due, conquering past ages into fruits of the present that all children might reap the benefits so brought, qualified to satisfy the question before us.

Planets do reach destinations, congenial to system of distribution, then terminate into the order as knowledge meets discoveries.

LESSON 64

The fathomless Universe, the eternal fountain whence cometh all things by cause and effect. That's ample to elucidate all problems in Eternity, perfected by entities incorporating, an absolute Nature.

Divine mind, disclose the census status of intelligence with the inhabitants of all globes, rendering service and homage to all that now exist. Fail not to classify the numbers fully, in degrees, that would show each, their relation to this earth's inhabitants that ponder over many things in points of beauty and wisdom.

Cult eternal, disclose statistics necessary for report. The quorum, saying:

The number of globes are many. To curtail this answer, we admire the gifts in particularity we describe in.

It meets our admiration to teach moral children the art of world making and its fulness thereof.

Cupidity is only a fragment of thought, trying to make discoveries in a wiser measure than those preceding aptitudes in disguise, for brighter purposes, clearer visions, into the probabilities of a coming future; to test the skill of a formulated past, unabridged in things tested as a dual force, by My wisdom, as a forerunner to that, which might come to pass by themes never before existed, as a dual force.

Ripening to better judgment of Myself, in aptitudes in disguise, apparently to those maturing tangible expressions so much desired, in question asked through My modes, that all literal, tangible and hidden epitomes, fabricated into dual forces, called Power of expression, as all being both visible and the unseen, now and henceforth, forever exist.

The number that now exist in the degrees asked for, embrace the numbers as 1, is to 2—for intelligence that rate above, the earth's inhabitants, and those that equal, come in by 3 to 5—those whose average falls below, give 2 to 5.

Thanks to all that exist, is My invocation as recipient for this success in Nature's theme.

Cult, attest your message report, in due form. The might acumen Powers, saying:

He that gives good gifts is greater than those who give none.

Come to My pleasure, and partake of all that I now have in love Divine and Nature's truths.

Spread this epistle to all My children in love to them, for Eternal happiness.

Seek ye all, is my blessing. Amen.

* * * * *

LESSON 65

Question inaugurated to stimulate the fathomless, to hesitate not, to impart honorable blessings, showing the relation that one being has to another, by art expressed that mortals of our home circle may learn relative to that existing through space on other glabes of the starry Heavens, where mortal beings express their form measure in that of highest art, and personal appearance, the synopsis, meaning the fathomless universe and its Cult, to the psychic members and their Cults, being cosmos parts of this great body, showing this matter in a brief manner, by message, in due form through instruments of its own, saying:

In honor to mortals of earth here given in search for knowledge, we grant the pleasure and meet the power in fortitude, that brings the answers so much desired in description.

To lift the blessings set apart for them to reap through kingdoms now drawing to lift them to higher degrees, in knowledge as students in a more honored kingdom, whence all blessings flow.

Happiness is never abridged when pure motives is much desired, by mortals, to reap the wisdom from higher Powers, by intuition.

Reflected through motives in all of Nature's works that draw all of My children in love to the betterment of conditions, with glory in higher kingdoms of future existence.

Being the love that My son Christ served out his existence on earth for mortals and many other brethren after his order—and the one now coming, is he that bringeth this light to mortals, now living, is the testimony due mortals, in time of need.

Honor this Thy brother. The passport to discover greater things in the name of all that is good, to-wit:

The inhabitants, the brightest in all knowledge, that now inhabit the mortal planes of existence, is in bodily forms.

To meet request, embrace a more vivid appearance towards themes of expression, majestic in power and love—qualifies, their order in a much finer touch with higher degrees called improvements; that meet better aptitudes in expressions, to love Divine in Nature's gifts to mankind, that reach faculties endowed as guidances to My themes in the perfection of bliss.

The art in expression that has arisen as the outcome, is none other than that of My children, in touch with the true sympathy that is never neglected, as a dual, honored after the fashion set apart in Nature's ways of retribution, to gain the highest theme sought, after the manner of My creation.

Parent Nature, reveal more of the powers expressed in our messages, for the good of your mortal children on this stellar planet.

Nature's Cult, saying:

It came into from as the mighty ruling force that must be obeyed as a Sun.

* * * * *

LESSON 66

The powers of Heaven and earth disclose their testimony through the organism of man.

To make known this morning lesson, the purpose matter being anticipated. My thoughts refreshed by repose, I hasten to close the entrance to the sitting apartment of the dwelling. The guiding Spirit briefly, saying:

It matters not the condition of things, that might be outside of this room, in this Spiritual work, as all Powers of the most high meets condtions, to meet themes in putting this matter through, in a manner of disguise, to reach humanity. Not after the manner of parables as did the offspring of Joseph and Mary, the true son of flesh and blood, as he did teach them to follow after the manner of man, in the Spirit of God, expressed after the manner of speech from man to man, in reverence of all Pure Divine.

Thirst, come again for further instructions, from the Powers that did rule when all taught, from the Powers now speaking through the manner, here described, in the flesh of Mortality.

Obey this law, is our testimony, now in Power from the mighty Heavens, in all things, both visible and invisible made not with hands, but eternal expression, forever do come to all and through all things—so expressed to perfect Nature's ways.

To reach and perfect happiness in all and for all, that now do and forever did exist, towards the untried future, in completing happiness.

In which all shall have their part as services wrought in this work, yet to finish in themes, yet to form after the manner now taught; to fulfil kingdoms yet to make, in due time, that meet circumstances, both of Nature and Divine Pure.

To satisfy the mind not ripe to receive these instructions; the Powers testimony is here spoken, after the manner of man, in truth. Hear ye Him, is our theme, to mankind and testimony.

To broaden the views of thought, to gain more happiness, now so richly desired, in what has already been done, is the prayers to mortals.

For Heaven's sake, come ye all, and partake of the fruit of a righteous kingdom, now building eternally in the Heavens to fulfill all righteous things, now being perfected, to meet all circumstances in discussion for a more perfect end, and yet, without end. That must return again in disguise, to make things more perfect still, to him and them that do rule. Each for his separate kingdom, we do declare, in profile, shall be eternal, without end. Amen.

Righteous Powers, disclose essay on this foregoing message report.

It must come to pass in due form, from the Powers that rule both Heaven and Earth.

* * * * *

LESSON 67

A pleasure tour, given by the ministering Spirit, that disclose the following message, saying:

I wish to say something more this morning, in this way. My conduct for explanation come from the Powers who sent them this morning to your behavior, as anticipated, for the benefit of all mankind, is now appreciated as before, with all the Powers that rule all things that do exist. both in this life and in all other fields of existence, whence all blessings flow to man. Is my greatest pleasure, that I state this morning to you, in this brief manner.

Question not this matter, of so great importance that is due to all humanity. The touch that will elevate them, to mete out to themselves in respect to each other, the greatest blessings that Nature affords all human beings that do now and henceforth, ever exist, is my prayer, for the good of all.

This is to be published for all humanity in search of Nature's gifts called blessings of a God—now expressed by the word of mouth that fills so many pulpits and church pews of this great country now of the earth inhabitants, of mortals, now so blindly guided by doctrines, called Faith, Hope and Charity. Administered mostly, by free thinkers of themselves, as blind guides towards self-respect, in search of lust, in their own desire—disputing a just manner to all reasons and right principles, to thought catching with us in Power. That moves both Heaven and Earth and all beings, in bodily form and Spirit requisites in our lives, that now is apart of ourselves, to-wit:

First matter, guided by force and Spirit in disguise to the eye's view, boldly expressed after the manner of man, to-wit, as above stated.

Moreover, question not this Power as testimony, through the organism of man's own conscious thought, that has so often come down through all ages past into the present time as here stated.

Fulfilling the duties, both of earth and all Heaven—that progress is the law that fulfills the fashions, that builds the mighty things now visible and invisible, curative to the eye's view as perception through matter in its limits towards effects, as many beings now behold.

Cling to these thoughts, so firmly expressed in this brief manner, so the simple of one talent might have his part as is

now stated. By this guidance comes the better knowledge towards fulfilling the mighty kingdom that has already been spoken through the tongue of past ages, resulting after this plan here stated. Is in testimony of the great Powers now ushering thought after the manner of mankind, to meet his greatest blessings now dormant, in part, to meet his understanding of the kingdoms in which he has ever dwelled before his form in material expression.

In self-respect to meet Divine love and the greatest of all blessings through Heaven's gates, so enter. The love set apart by the Powers that now cease to labor in the manner described.

In the way of truth come one and all, is the prayers from the Tree of Life, to mortals meeting Heaven's bliss. So it be to this end, is our testimony attested by kingdoms that do not end, after the manner of man.

* * * * *

LESSON 68

HOLY ANGELS PRESENT

Mortal life, saluting, Good Morning, Spirit friends. I feel your gracious presence and illuminating desire, to communicate Spiritual blessings, for the benefit of mortals, through Heaven's gate. And the Spirit testimony, saying:

This manner fastens on much good, by coming in rapture with the Sages of wisdom, so to speak. As the engrafted stock, inclines to become as one of the fetchets that is nourished through the Fountain source. To become purely amalgamated after the fashion of one Melchizedek, of old, that become through flesh, a Bible student of renown, that fulfilled some perfect themes in Nature's works of refreshments; that the mighty kingdoms taught with a knowledge of Spirit intercourse to mankind—to illuminate the Spirit faculty that belong to his kind as passports, to acquire the depths of philosophy, in search of all knowledge, Pure Divine; incorporating the Fountain source whence all blessings flow, to-wit:

First consciousness; second, wisdom, then Pure Divine.

Thirdly, ratification of all themes, in valuable motives, that formally, now and henceforth might exist, towards future blessings as a foothold in an auxiliary schedule; to help all things to become more noble great, and is now called Nature's works, fashioned after the master Sages and Philosophers in a corporative plan. To promulgate and fasten on the most perfect theme in happiness, in justice, to all expressions of Nature's correlation of a perfect habitation in life's pursuit, without end.

* * * * *

LESSON 69

QUESTION

Divine Spirit, have I got this manuscript properly registered in all of its subject matter? The Spirit, saying:

Things of this kind should be closely scrutinized to fit the truth intended from us, then ask for answer. To the correctness of all subject matters intended from the Spiritual work to meet the Heaven's above and all around you, evermore. It needs a little changing in this wise:

Where did you put the word manuscript? Place instead thereof "Book of Heavenly Teachings." This is meant for the name to this book. It should be kissed with love.

* * * * *

LESSON 70

QUESTION

Divine Pure, continue the light that makes plain the pleasure in rightful pursuit, in having these writings placed in form of printed books, that reach the favor of public attention. My financial income is too short to accommodate the Public at large, elucidate the steps that will make progress in general, with mankind. Answer come, intuitively, in quick response, as the following, saying:

This work afore named is a public declaration announced and must come before the public's attention, not for private interest, but for the good of all humanity. Your part in this work is now performed and the Public should assist in its publication. Ask them to assist you, then Heavenly Host will Make good to you all repriation in another table of rewards coming later on. Do your part well and Ours will not be found lacking, called, Divine glory. This is ever enduring.

* * * * *

LESSON 71

QUESTION

Divine Will, Have I fulfilled my duty in recording your desire of manifesto elucidated in this Spiritual work?

I felt the Power of all things extant, co-existing in one luminous mind, saying:

Your honor is above reproach towards this work, qualified to honor whom honor is due and suffer this paragraph to enter on file of the last page in this Holy Work so all Nations can claim the right to publish this most dutiful pleasure, from the honors entrusted, as gifts in the child Nature, to babes to Us all, enchanted in love Divine.

* * * * *

In honor to the Powers, I submit this book to the aid of all mankind in its publication, so help me God, in love Divine, bestowing the pleasure in Nature's gifts to man.

In testimony, We sign for all and set the seal due Justice forevermore. Amen.

In order for mortal vision to catch a glimpse of our proceedings, that give patent to this book, that come by the Will of all pure Divine, we present on the opposite page this Heavenly body, that gives mortals a limited view of our proceedings that ushered thought phenomenally expressed, in the manner illustrated.

To gain the prize, first, consider well in due time, to gain that sought in a foretime, is what the Powers say. Now ushering thoughts through the organism of our betrothed medium, delivered orally, written, or otherwise, to meet the Heaven's above and all around you, as we present phenomenally our pictures as guides so attained in the vivitudes of our greatness towards all mankind.

The one seated in the chair is the bodily form of Our friend, R. P. Baugh, honoring the Will of parent Nature as an heir of much good in Divine teachings. This conquest means to draw all mankind into Spirit gifts purchased of sensation and intuitive proceeding being the God sought for to all ends in perfection.

Come one and all, into our school of justice that creates Divine beings.

The next that come on file being the Angelic form in rear of chair, is classed as that of William Baugh to his backing is the scene of a loving wife and daughter, to their backing is the red man that gives pledge to the Holy Spirit, observing our tactics of this Heavenly body. The one to the right of medium, we present at John the Baptist, that came forward with his epistle in this book that contains message of him. To his right stands expressed, the renowned Jesus, that taught in our manner by the word of mouth from man to man in the reverence of God the Holy Spirit, by sensation taught him. To his right stands the illustrious John, the Divine. The next that come in above, we have pleasure of announcing in the name of the patriotic George Washington. To his backing, above, are two negatives in Nature's calling. The remainder of National fame comes next being the image of Abraham Lincoln. The maiden-like image, parallel to his left fills the place of a gentleman in high repute, being that of Alexander Stephens. The standard bearer of the group mustered cour-

age enough to be called Appolonias of Tyanna, being that of historic fame in our laws of actions. The next of our rank and file, is the worthy Benjamin Franklin, that lariated the lightning. The image under his greatness, we give in remembrance of Plato, the Greek philosopher. To his left has the tongue of Confucius, that explored myths. The next parallel to his left, we give in, as a carnivalist, who broke ranks for a higher calling. In remembrance of all, we submit our pleasure, in truth to the grandeur of Thomas Paine, the Etymologist. This number, we confess is a small category of our Heavenly body of influences, tabulated synopsis as one might prize, that usher thought for all created things, bound in love with one mighty Whole. The eternal essence of Spirit Power. In remembrance of all whatsoever.

* * * * *

On the opposite page are to be seen two separate illustrations that assist mortal vision in gaining a partial view of the happenings that did occur with mortals and Spirit phenomenon that meet the two events.

The first illustration intended to view, represents the four mortals seated in the chairs. The next that come, represent the three Spirits formed in phenomenon that aided this event preparatory to the one following in Spirit phenomena, now charging truth of understanding that meet these two occasions.

The Spirit of truth now concluded further in detail, consecutively promulgated here a few of the preliminaries, that brought about the two incidents.

The first that come into notice was a call meeting for mortals to assemble for the purpose of psychological interest in the science of our souls.

The attendance of mortals in the first call meeting is given in the following order: By name, to-wit: Mrs. Hardy and her daughter, Maggie. The next on file that comes is the aged and much respected Mrs. Fisher and our betrothed friend, R. P. Baugh. All four students in psychology, striving to make discoveries in Nature's themes of retribution. Progress caused our friend Baugh to announce the presence of George Washington's Spirit. Moreover, saying to the assembly of friends, Draw thyself nearer together and solicit visible manifestations of Him.

1
With gratitude, I express, My promise, To you mortals, Come hither, Mr. Baugh, And your assembly.
2
With Unbounded pleasure, Mr. Washington, We meet your Generous Spirit, In all that Retribution means, Dear Sir, Did you understand, This manner, Of expressing individual Life, Before your Ego, Departed thence, From its Earth body.
3
No friends, I was across the border, In Spirit Life, Fifteen years, After the manner, That mortals compute time, Before I understood, This knowledge, To express bodily Life. Farewell, To you mortals, I am due, Whence I come.
Good evening, Mortal friends, I am pleased to meet you, If you will assemble, Again soon, With a larger circle of friends, I will materialize, In full form, Towards my original features, In appearance, That all present, May be blessed, In viewing.——Be prompt, With much affection, Towards Heavenly things, To gain the Prize, By—By
Friends, Draw thyselves near together, I am Impressed, That, George Washington's Spirit, is here, Solicit, Visible manifestations of Him.
Yes! There he is now, And two other Spirit forms, Oh! That's beautiful, In the Natural Light, Of the evening.

The four mortals promptly seated themselves in chairs in the order illustrated. Our friend Baugh saying to the lady on his left. Mrs. Hardy yield to the Spirit Power. She soon fell asleep entranced. The other three mortals, remaining spectators, that entertained the Spirit phenomena then expected, that did come the two other Spirit forms simultaneously as seen to view. Mrs. Fisher, seated to our right, overflowing with joy, exclaimed, "Yes, there he is now and two other Spirit forms, Oh! that's beautiful in the natural light of the evening." Washington's Spirit verified the scene, saying:

Good Evening, mortal friends. I am pleased to meet you. If you will assemble again soon, with a larger circle of friends, I will materialize in full form towards my original features in appearance, that all present may be blessed in viewing. Be prompt. With much affection towards Heavenly things to gain the prize. Bye, bye.

In order to complete details to this event, we sustain the occurrence that did come off, as the Sun was passing over the Western horizon, in the evening's early twilight. Attested by Spirit Power, forevermore.

In support of further details, we offer to the public's attention, the next week's operations, that fell due with the predicted phenomena of George Washington, so honorably expressed. As the second illustration explains to view, with a larger circle of friends in attendance, that did meet the phenomena. Moreover, that of other Spirit friends also not given in this illustration. Purely honorable as all come, by the Will of all Pure Divine.

Washington's Spirit giving rectitude to the second advent, saying: "With gratitude I express my promise to you mortals. Come hither, Mr. Baugh, and your assembly." With one accord the assembly acceded, Mr. Baugh, our referee, saying:

With unbounded pleasure, Mr. Washington, we meet your general Spirit in all that retribution means. Dear Sir: Did

you understand this manner of expressing individual life before your ego departed thence, from its earthly body?

In reply. Mr. Washington's Spirit saying: "No, friends, I was across the border in Spirit life fifteen years, after the manner that mortals compute time, before I understood this knowledge to express bodily life. Farewell to you mortals,

Attested by blessings. This is our testimony from Spirit life.

The picture on the opposite page is for the purpose of expressing, to mortal vision, the grace of Spirit phenomenon, that honors the occasions for such purposes as here mentioned. Furthermore, the vestibula here expressed, represents the scenes in the presence of an assembly of mortals, where the Powers share their fate. Graced to meet mortal understanding as selfhood, by the given expression that manage the seen in their attire.

The major part of the illustrations is presented as the mortal assembly. The better part that comes, we claim as ourselves in clasped hands that grace the honored occasion, in brief.

The lady-like form, standing in white raiment, represents the one that did manifest from Angelic life as a token of love to her son, R. P. Baugh in the flesh as expressed, holding verbal communication as wisdom directs. The mother's Spirit giving its experience of transit exit from mortal into angelic life. Whither her Spirit went to return again when occasions permit, with fresh love as Heavenly Mothers are ever enduring.

(See Lesson 46.)

Divine Powers, would it be wise for me to add phenomenal gems to the "Book of Heavenly Teachings" separate and aside to these given in its testimonials? The mandates, saying:

Honor is our pledge as we quote for one man's darling should all not have the same right to complete the Heavenly Hosts now ushering thought to make good these blessing to all of our children born of Nature and its fullness thereof.

Now return thanks for all that Heaven sends to earth so mote it be in honor to the richest blessing that all Heaven's can give through the portals of life. Shall it forever be from plane to plane purchased of God.

Yours truly.

By authority of the mandate Heaven presents in disguise. The rubies of love to all mankind that honor the gifts in Nature, share ye all, the prize in the quintessence of the Holy Spirit.

Yes, we admire the gifts assigned to Plato, the philanthropist and philosopher of historic fame.

Our Dear Sir: Will your Spirit give credit by message report, in the dictation of your conscious thought, that we both had in a phenomenal meeting, as illustrated?

Intuitive proceedings disclose my thanks for our pictures given on the opposite page all glory is unanimous in granting you this luxuriant pleasure.

My name is more than grateful to your fame in the Heavens above and all around us. May all beings learn to share the quintesssence of Divine love, of one united Whole. The same is our portfolio, established.

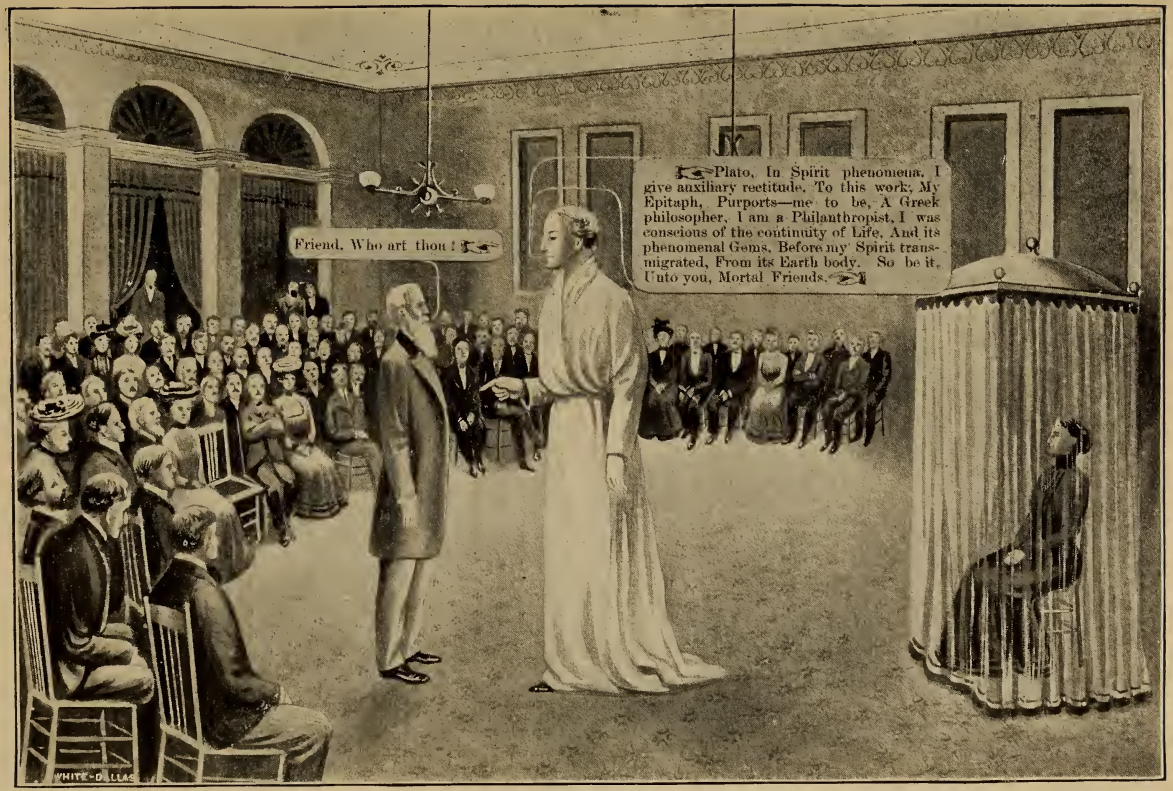
Friend, Who art thou ?
Plato, In Spirit phenomena, I give auxiliary rectitude, To this work; My Epitaph, Purports—me to be, A Greek philosopher, I am a Philanthropist, I was conscious of the continuity of Life, And its phenomenal Gems, Before my Spirit transmigrated, From its Earth body. So be it, Unto you, Mortal Friends.
WHITE-DALLAS

The object of this picture is to establish truth. The earth is our body, so to speak. The sun's phases produced results. The orchestra, the music. The diagram, the paraphernalia. The rectangle, the sphinx. The rudiments, the zones. The landscape, the birthplace. The model, the pupil. The offspring, the prize. The glory, the things sought after. The hodgepodge, the sum total, called the Fountain. Multiply all these things together, makes the soul of the Universe. The ring makes the circle. The Eternal, the whole of Nature. The fathomless from whence all things come, forevermore, with the deduction of a formulated past in recollection.

In order to assist mortals more fully in a brief way, passing this notice down the line of success, emanates the following diagram, as seen on the opposite page. That fulfills a portion of life's procedure, that perpetuates time and space for new discoveries, ruled by the most active forces of all things.

Wisdom and success is our testimony, in brief, by this work, that comes by the Will of all Pure Divine. Forever shall it be wisdom and knowledge of Divine Powers to minor expressions as the one now receiving word on terra this our planet earth; classified and stated in one absolute Nature, that cradle many children in material forms on our orbs of solar plexus; that speed through space, in time majestically, to system, congenial to clime, participating in cause and effect of that so perfect to all, whose body Nature, is, and life, the soul.

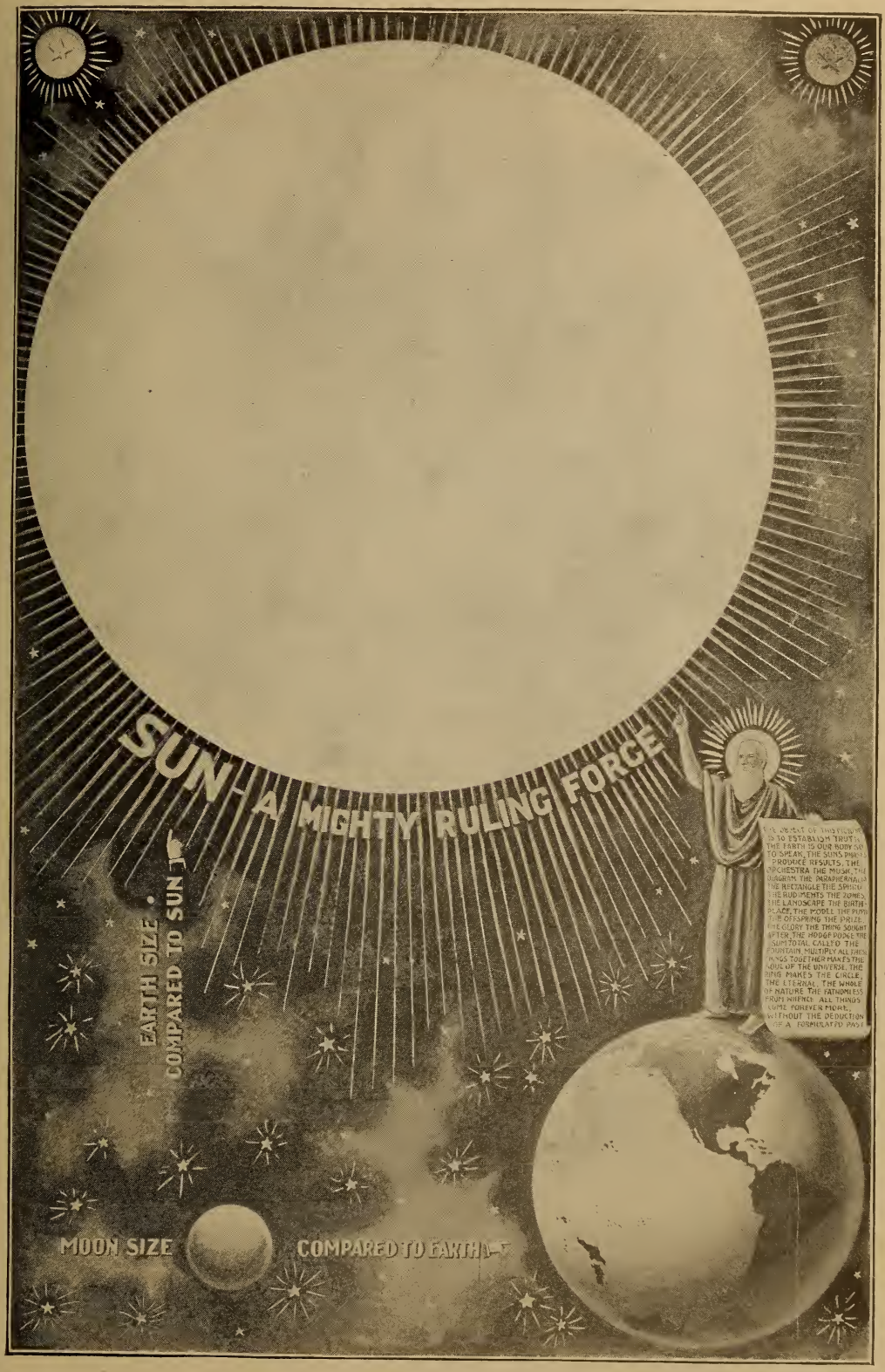
SUN—A MIGHTY RULING FORCE
EARTH SIZE
COMPARED TO SUN
MOON SIZE
COMPARED TO EARTH—

LIBRARY OF CONGRESS
0 007 907 092 0

☛ The Honorable Psychic Cult, Disclosed, The—Declaration—Announced! In this Book of Heavenly Teachings! For the Public's Attention! They that—accords! Creates Divine Beings!